15-Oct-1996	DEQ
15-Oct-1996	DEQ
11-Oct-1994	DEQ
15-Oct-1996	DEQ
18-Oct-1995	DEQ
15-Oct-1996	DEQ
25-Oct-1994	DEQ
16-Oct-1997	DEQ
14-Oct-1998	DEQ
8-Apr-1998	DEQ
14-Apr-1999	DEQ
9-Jul-2002	DEQ
17-Oct-2000	DEQ
20-Oct-1999	DEQ
12-Apr-2000	DEQ
10-Apr-2001	DEQ
12-Apr-1994	DEQ
19-Apr-1995	DEQ
19-Apr-1995	DEQ
18-Oct-1995	DEQ
4-Apr-1995	DEQ
18-Oct-1995	DEQ
24-Apr-1996	DEQ
25-Oct-1994	DEQ
19-Apr-1995	DEQ
18-Oct-1995	DEQ
4-Apr-1995	DEQ
29-Apr-1997	DEQ
15-Oct-1996	DEQ
16-Oct-1997	DEQ
24-Apr-1996	DEQ
29-Apr-1997	DEQ
14-Oct-1998	DEQ
10-Apr-2001	DEQ
8-Apr-1998	DEQ
12-Apr-2000	DEQ
14-Apr-1999	DEQ
20-Oct-1999	DEQ
9-Jul-2002	DEQ
25-Oct-1994	DEQ
19-Apr-1995	DEQ
18-Oct-1995	DEQ
24-Apr-1996	DEQ
29-Apr-1997	DEQ
16-Oct-1997	DEQ
15-Oct-1996	DEQ
11-Oct-1994	DEQ
4-Apr-1995	DEQ
18-Oct-1995	DEQ
24-Apr-1996	DEQ
15-Oct-1996	DEQ
15-Oct-1996	DEQ

29-Apr-1997	DEQ
16-Oct-1997	DEQ
25-Oct-1994	DEQ
18-Oct-1995	DEQ
25-Oct-1994	DEQ
24-Apr-1996	DEQ
29-Apr-1997	DEQ
16-Oct-1997	DEQ
15-Oct-1996	DEQ
11-Oct-1994	DEQ
24-Apr-1996	DEQ
15-Oct-1996	DEQ
15-Oct-1996	DEQ
29-Apr-1997	DEQ
16-Oct-1997	DEQ
24-Apr-1996	DEQ
16-Oct-1997	DEQ
24-Apr-1996	DEQ
29-Apr-1997	DEQ
16-Oct-1997	DEQ
25-Oct-1994	DEQ
19-Apr-1995	DEQ
18-Oct-1995	DEQ
11-Oct-1994	DEQ
4-Apr-1995	DEQ
18-Oct-1995	DEQ
25-Oct-1994	DEQ
19-Apr-1995	DEQ
18-Oct-1995	DEQ
11-Oct-1994	DEQ
4-Apr-1995	DEQ
18-Oct-1995	DEQ
17-Oct-2000	DEQ
29-Apr-1997	DEQ
19-Apr-1995	DEQ
12-Apr-1994	DEQ
12-Apr-1994	DEQ
25-Oct-1994	DEQ
4-Apr-1995	DEQ
29-Apr-1997	DEQ
29-Apr-1997	DEQ
19-Apr-1995	DEQ
11-Oct-1994	DEQ
15-Oct-1996	DEQ
24-Apr-1996	DEQ
24-Apr-1996	DEQ
18-Oct-1995	DEQ
15-Oct-1996	DEQ
15-Oct-1996	DEQ
16-Oct-1997	DEQ
8-Apr-1998	DEQ
14-Oct-1998	DEQ

14-Apr-1999	DEQ
10-Apr-2001	DEQ
9-Jul-2002	DEQ
25-Oct-1994	DEQ
19-Apr-1995	DEQ
18-Oct-1995	DEQ
24-Apr-1996	DEQ
29-Apr-1997	DEQ
16-Oct-1997	DEQ
15-Oct-1996	DEQ
11-Oct-1994	DEQ
4-Apr-1995	DEQ
18-Oct-1995	DEQ
24-Apr-1996	DEQ
15-Oct-1996	DEQ
15-Oct-1996	DEQ
29-Apr-1997	DEQ
16-Oct-1997	DEQ
8-Apr-1998	DEQ
14-Oct-1998	DEQ
14-Apr-1999	DEQ
20-Oct-1999	DEQ
12-Apr-2000	DEQ
17-Oct-2000	DEQ
10-Apr-2001	DEQ
9-Jul-2002	DEQ
15-Oct-1996	DEQ
20-Oct-1999	DEQ
17-Oct-2000	DEQ
24-Apr-1996	DEQ
29-Apr-1997	DEQ
16-Oct-1997	DEQ
15-Oct-1996	DEQ
24-Apr-1996	DEQ
15-Oct-1996	DEQ
15-Oct-1996	DEQ
29-Apr-1997	DEQ
16-Oct-1997	DEQ
25-Oct-1994	DEQ
19-Apr-1995	DEQ
18-Oct-1995	DEQ
24-Apr-1996	DEQ
29-Apr-1997	DEQ
16-Oct-1997	DEQ
15-Oct-1996	DEQ
11-Oct-1994	DEQ
4-Apr-1995	DEQ
18-Oct-1995	DEQ
24-Apr-1996	DEQ
15-Oct-1996	DEQ
15-Oct-1996	DEQ
29-Apr-1997	DEQ

16-Oct-1997	DEQ
18-Oct-1995	DEQ
11-Oct-1994	DEQ
4-Apr-1995	DEQ
18-Oct-1995	DEQ
20-Oct-1999	DEQ
9-Jul-2002	DEQ
12-Apr-1994	DEQ
20-Oct-1999	DEQ
17-Oct-2000	DEQ
19-Apr-1995	DEQ
15-Oct-1996	DEQ
29-Apr-1997	DEQ
15-Oct-1996	DEQ
29-Apr-1997	DEQ
16-Oct-1997	DEQ
8-Apr-1998	DEQ
14-Oct-1998	DEQ
9-Jul-2002	DEQ
15-Oct-1996	DEQ
25-Oct-1994	DEQ
24-Apr-1996	DEQ
16-Oct-1997	DEQ
8-Apr-1998	DEQ
17-Oct-2000	DEQ
14-Apr-1999	DEQ
14-Oct-1998	DEQ
11-Oct-1994	DEQ
10-Apr-2001	DEQ
9-Jul-2002	DEQ
12-Apr-2000	DEQ
20-Oct-1999	DEQ
16-Oct-1997	DEQ
24-Apr-1996	DEQ
12-Apr-1994	DEQ
4-Apr-1995	DEQ
15-Oct-1996	DEQ
15-Oct-1996	DEQ
4-Apr-1995	DEQ
18-Oct-1995	DEQ
29-Apr-1997	DEQ
16-Oct-1997	DEQ
24-Apr-1996	DEQ
15-Oct-1996	DEQ
18-Oct-1995	DEQ
12-Apr-2000	DEQ
14-Apr-1999	DEQ
12-Apr-2000	DEQ
24-Apr-1996	DEQ
29-Apr-1997	DEQ
16-Oct-1997	DEQ
15-Oct-1996	DEQ

24-Apr-1996	DEQ
15-Oct-1996	DEQ
29-Apr-1997	DEQ
16-Oct-1997	DEQ
8-Apr-1998	DEQ
14-Oct-1998	DEQ
14-Apr-1999	DEQ
12-Apr-2000	DEQ
17-Oct-2000	DEQ
10-Apr-2001	DEQ
9-Jul-2002	DEQ
25-Oct-1994	DEQ
19-Apr-1995	DEQ
18-Oct-1995	DEQ
29-Apr-1997	DEQ
15-Oct-1996	DEQ
11-Oct-1994	DEQ
4-Apr-1995	DEQ
18-Oct-1995	DEQ
29-Apr-1997	DEQ
16-Oct-1997	DEQ
25-Oct-1994	DEQ
19-Apr-1995	DEQ
18-Oct-1995	DEQ
24-Apr-1996	DEQ
29-Apr-1997	DEQ
16-Oct-1997	DEQ
15-Oct-1996	DEQ
11-Oct-1994	DEQ
4-Apr-1995	DEQ
18-Oct-1995	DEQ
24-Apr-1996	DEQ
15-Oct-1996	DEQ
15-Oct-1996	DEQ
29-Apr-1997	DEQ
16-Oct-1997	DEQ
24-Apr-1996	DEQ
29-Apr-1997	DEQ
16-Oct-1997	DEQ
15-Oct-1996	DEQ
24-Apr-1996	DEQ
10-Apr-2001	DEQ
25-Oct-1994	DEQ
19-Apr-1995	DEQ
18-Oct-1995	DEQ
24-Apr-1996	DEQ
29-Apr-1997	DEQ
16-Oct-1997	DEQ
15-Oct-1996	DEQ
11-Oct-1994	DEQ
4-Apr-1995	DEQ
18-Oct-1995	DEQ

24-Apr-1996	DEQ
15-Oct-1996	DEQ
15-Oct-1996	DEQ
29-Apr-1997	DEQ
16-Oct-1997	DEQ
8-Apr-1998	DEQ
12-Apr-1994	DEQ
14-Oct-1998	DEQ
14-Apr-1999	DEQ
9-Jul-2002	DEQ
17-Oct-2000	DEQ
20-Oct-1999	DEQ
12-Apr-2000	DEQ
25-Oct-1994	DEQ
18-Oct-1995	DEQ
9-Jul-2002	DEQ
10-Apr-2001	DEQ
16-Oct-1997	DEQ
29-Apr-1997	DEQ
24-Apr-1996	DEQ
19-Apr-1995	DEQ
20-Oct-1999	DEQ
15-Oct-1996	DEQ
15-Oct-1996	DEQ
15-Oct-1996	DEQ
16-Oct-1997	DEQ
10-Apr-2001	DEQ
17-Oct-2000	DEQ
18-Oct-1995	DEQ
24-Apr-1996	DEQ
11-Oct-1994	DEQ
14-Oct-1998	DEQ
12-Apr-1994	DEQ
8-Apr-1998	DEQ
18-Oct-1995	DEQ
12-Apr-2000	DEQ
4-Apr-1995	DEQ
29-Apr-1997	DEQ
15-Oct-1996	DEQ
25-Oct-1994	DEQ
19-Apr-1995	DEQ
18-Oct-1995	DEQ
24-Apr-1996	DEQ
29-Apr-1997	DEQ
16-Oct-1997	DEQ
15-Oct-1996	DEQ
11-Oct-1994	DEQ
4-Apr-1995	DEQ
18-Oct-1995	DEQ
24-Apr-1996	DEQ
15-Oct-1996	DEQ
15-Oct-1996	DEQ

29-Apr-1997	DEQ
16-Oct-1997	DEQ
14-Apr-1999	DEQ
16-Oct-1997	DEQ
10-Apr-2001	DEQ
20-Oct-1999	DEQ
14-Oct-1998	DEQ
18-Oct-1995	DEQ
16-Oct-1997	DEQ
17-Oct-2000	DEQ
24-Apr-1996	DEQ
8-Apr-1998	DEQ
12-Apr-1994	DEQ
29-Apr-1997	DEQ
12-Apr-2000	DEQ
19-Apr-1995	DEQ
25-Oct-1994	DEQ
14-Apr-1999	DEQ
15-Oct-1996	DEQ
15-Oct-1996	DEQ
17-Oct-2000	DEQ
17-Oct-2000	DEQ
20-Oct-1999	DEQ
9-Jul-2002	DEQ
12-Apr-2000	DEQ
9-Jul-2002	DEQ
20-Oct-1999	DEQ
12-Apr-2000	DEQ
10-Apr-2001	DEQ
12-Apr-1994	DEQ
25-Oct-1994	DEQ
19-Apr-1995	DEQ
18-Oct-1995	DEQ
24-Apr-1996	DEQ
29-Apr-1997	DEQ
16-Oct-1997	DEQ
8-Apr-1998	DEQ
14-Oct-1998	DEQ
14-Apr-1999	DEQ
15-Oct-1996	DEQ
12-Apr-1994	DEQ
11-Oct-1994	DEQ
24-Apr-1996	DEQ
8-Apr-1998	DEQ
14-Oct-1998	DEQ
14-Apr-1999	DEQ
10-Apr-2001	DEQ
10/07/97	DEQ
04/18/95	DEQ
10/16/01	DEQ
10/14/97	DEQ
04/05/99	DEQ

01/09/01	DEQ
10/07/96	DEQ
10/08/02	DEQ
10/08/02	DEQ
07/12/00	DEQ
04/08/02	DEQ
04/04/01	DEQ
04/04/01	DEQ
04/08/02	DEQ
04/05/99	DEQ
10/07/96	DEQ
10/24/00	DEQ
10/23/00	DEQ
10/23/00	DEQ
07/06/98	DEQ
07/20/94	DEQ
01/06/99	DEQ
10/16/01	DEQ
10/07/97	DEQ
10/08/98	DEQ
04/13/00	DEQ
04/06/98	DEQ
01/15/98	DEQ
01/14/97	DEQ
04/13/00	DEQ
07/18/01	DEQ
10/25/99	DEQ
07/10/97	DEQ
10/08/98	DEQ
04/06/98	DEQ
01/02/96	DEQ
04/15/96	DEQ
01/02/96	DEQ
01/15/98	DEQ
07/15/96	DEQ
04/29/97	DEQ
01/10/95	DEQ
04/18/95	DEQ
07/06/95	DEQ
04/08/94	DEQ
10/03/94	DEQ
04/18/95	DEQ
10/16/01	DEQ
04/15/96	DEQ
04/29/97	DEQ
04/08/94	DEQ
09/30/94	DEQ
07/06/95	DEQ
10/10/95	DEQ
10/10/95	DEQ
10/10/95	DEQ
04/15/96	DEQ

04/18/95	DEQ
04/15/96	DEQ
07/20/94	DEQ
07/15/96	DEQ
04/08/94	DEQ
09/30/94	DEQ
01/02/96	DEQ
10/07/97	DEQ
04/29/97	DEQ
04/08/94	DEQ
10/03/94	DEQ
04/18/95	DEQ
04/29/97	DEQ
07/06/95	DEQ
07/10/97	DEQ
10/10/95	DEQ
01/02/96	DEQ
10/10/95	DEQ
10/10/95	DEQ
10/07/97	DEQ
07/06/95	DEQ
10/07/96	DEQ
01/14/97	DEQ
10/07/96	DEQ
01/10/95	DEQ
01/09/01	DEQ
07/06/95	DEQ
01/14/97	DEQ
04/29/97	DEQ
10/08/02	DEQ
07/12/00	DEQ
04/29/97	DEQ
10/08/98	DEQ
10/24/00	DEQ
07/06/95	DEQ
07/06/98	DEQ
04/05/99	DEQ
04/06/98	DEQ
09/30/94	DEQ
01/10/95	DEQ
04/06/98	DEQ
10/23/00	DEQ
04/04/01	DEQ
10/03/94	DEQ
04/05/99	DEQ
04/04/01	DEQ
10/08/02	DEQ
01/15/98	DEQ
10/08/98	DEQ
10/23/00	DEQ
07/15/96	DEQ
01/15/98	DEQ

04/15/96	DEQ
01/06/99	DEQ
04/08/02	DEQ
01/02/96	DEQ
10/07/96	DEQ
10/16/01	DEQ
04/08/02	DEQ
07/20/94	DEQ
04/18/95	DEQ
10/07/97	DEQ
01/10/95	DEQ
07/06/95	DEQ
04/08/94	DEQ
04/18/95	DEQ
04/13/00	DEQ
07/18/01	DEQ
10/07/96	DEQ
10/10/95	DEQ
04/15/96	DEQ
04/13/00	DEQ
10/10/95	DEQ
01/02/96	DEQ
07/10/97	DEQ
10/10/95	DEQ
04/08/94	DEQ
10/25/99	DEQ
04/08/94	DEQ
07/20/94	DEQ
04/18/95	DEQ
10/10/95	DEQ
10/10/95	DEQ
01/02/96	DEQ
01/02/96	DEQ
07/15/96	DEQ
01/14/97	DEQ
10/07/97	DEQ
01/15/98	DEQ
04/05/99	DEQ
10/23/00	DEQ
10/23/00	DEQ
10/16/01	DEQ
10/08/02	DEQ
10/16/01	DEQ
10/14/97	DEQ
04/15/96	DEQ
07/18/01	DEQ
09/30/94	DEQ
07/06/95	DEQ
10/07/96	DEQ
04/29/97	DEQ
01/15/98	DEQ
10/08/98	DEQ

01/06/99	DEQ
07/12/00	DEQ
01/09/01	DEQ
04/08/02	DEQ
07/10/97	DEQ
04/06/98	DEQ
07/06/98	DEQ
04/13/00	DEQ
04/18/95	DEQ
04/15/96	DEQ
04/05/99	DEQ
10/24/00	DEQ
04/29/97	DEQ
04/13/00	DEQ
04/04/01	DEQ
04/08/94	DEQ
10/07/96	DEQ
04/06/98	DEQ
10/08/98	DEQ
10/25/99	DEQ
10/16/01	DEQ
04/08/02	DEQ
10/08/02	DEQ
10/10/95	DEQ
04/04/01	DEQ
10/03/94	DEQ
10/14/97	DEQ
07/20/94	DEQ
01/10/95	DEQ
07/06/95	DEQ
04/29/97	DEQ
10/07/97	DEQ
09/30/94	DEQ
04/18/95	DEQ
07/06/95	DEQ
10/10/95	DEQ
10/10/95	DEQ
01/02/96	DEQ
01/02/96	DEQ
10/07/96	DEQ
01/14/97	DEQ
10/08/98	DEQ
01/06/99	DEQ
04/13/00	DEQ
10/23/00	DEQ
10/23/00	DEQ
01/09/01	DEQ
04/04/01	DEQ
04/08/94	DEQ
04/15/96	DEQ
07/15/96	DEQ
01/15/98	DEQ

04/05/99	DEQ
07/12/00	DEQ
10/08/02	DEQ
10/08/02	DEQ
07/10/97	DEQ
04/06/98	DEQ
07/18/01	DEQ
04/15/96	DEQ
04/29/97	DEQ
10/24/00	DEQ
01/15/98	DEQ
07/06/98	DEQ
10/16/01	DEQ
04/08/02	DEQ
10/10/95	DEQ
10/07/96	DEQ
10/08/98	DEQ
04/05/99	DEQ
04/04/01	DEQ
04/08/94	DEQ
10/03/94	DEQ
04/18/95	DEQ
04/08/02	DEQ
04/06/98	DEQ
04/13/00	DEQ
10/16/01	DEQ
10/25/99	DEQ
10/14/97	DEQ
09/30/94	DEQ
01/02/96	DEQ
01/10/95	DEQ
01/02/96	DEQ
04/18/95	DEQ
07/06/95	DEQ
07/06/95	DEQ
07/12/00	DEQ
10/10/95	DEQ
04/13/00	DEQ
10/10/95	DEQ
10/07/96	DEQ
07/15/96	DEQ
04/15/96	DEQ
04/29/97	DEQ
01/14/97	DEQ
04/06/98	DEQ
10/23/00	DEQ
10/23/00	DEQ
01/09/01	DEQ
01/15/98	DEQ
01/06/99	DEQ
07/10/97	DEQ
01/15/98	DEQ

10/07/97	DEQ
04/05/99	DEQ
07/06/98	DEQ
04/04/01	DEQ
04/08/02	DEQ
04/08/94	DEQ
10/07/96	DEQ
10/16/01	DEQ
10/08/02	DEQ
07/10/97	DEQ
10/08/98	DEQ
04/15/96	DEQ
10/07/97	DEQ
04/18/95	DEQ
10/10/95	DEQ
04/08/94	DEQ
10/10/95	DEQ
07/06/95	DEQ
04/29/97	DEQ
10/07/96	DEQ
09/30/94	DEQ
01/10/95	DEQ
04/18/95	DEQ
10/10/95	DEQ
10/07/97	DEQ
07/06/95	DEQ
04/29/97	DEQ
07/18/01	DEQ
04/15/96	DEQ
07/20/94	DEQ
07/15/96	DEQ
10/03/94	DEQ
01/14/97	DEQ
01/02/96	DEQ
01/02/96	DEQ
07/06/98	DEQ
04/15/96	DEQ
07/18/01	DEQ
10/25/99	DEQ
01/09/01	DEQ
07/20/94	DEQ
01/02/96	DEQ
01/02/96	DEQ
01/15/98	DEQ
01/06/99	DEQ
10/16/01	DEQ
04/08/02	DEQ
10/08/02	DEQ
07/06/95	DEQ
07/06/95	DEQ
10/07/96	DEQ
04/29/97	DEQ

10/08/98	DEQ
10/07/96	DEQ
10/16/01	DEQ
04/08/02	DEQ
01/15/98	DEQ
04/05/99	DEQ
10/23/00	DEQ
04/04/01	DEQ
09/30/94	DEQ
01/14/97	DEQ
04/29/97	DEQ
07/10/97	DEQ
04/06/98	DEQ
04/13/00	DEQ
10/24/00	DEQ
10/08/02	DEQ
04/08/94	DEQ
10/03/94	DEQ
10/10/95	DEQ
10/07/97	DEQ
04/06/98	DEQ
04/13/00	DEQ
10/23/00	DEQ
10/10/95	DEQ
04/08/02	DEQ
04/05/99	DEQ
04/04/01	DEQ
10/16/01	DEQ
10/10/95	DEQ
04/15/96	DEQ
07/12/00	DEQ
04/18/95	DEQ
04/18/95	DEQ
04/13/00	DEQ
10/08/02	DEQ
01/10/95	DEQ
04/04/01	DEQ
07/15/96	DEQ
10/03/94	DEQ
10/08/98	DEQ
10/08/98	DEQ
10/24/00	DEQ
10/25/99	DEQ
10/14/97	DEQ
04/05/99	DEQ
10/07/96	DEQ
04/08/94	DEQ
10/10/95	DEQ
04/15/96	DEQ
04/29/97	DEQ
10/10/95	DEQ
09/30/94	DEQ

01/10/95	DEQ
04/18/95	DEQ
07/06/95	DEQ
07/06/95	DEQ
10/10/95	DEQ
10/10/95	DEQ
01/02/96	DEQ
01/02/96	DEQ
10/03/94	DEQ
04/18/95	DEQ
10/10/95	DEQ
04/06/98	DEQ
04/13/00	DEQ
07/18/01	DEQ
10/07/96	DEQ
07/06/98	DEQ
01/09/01	DEQ
04/08/02	DEQ
10/08/02	DEQ
04/29/97	DEQ
07/10/97	DEQ
01/15/98	DEQ
01/15/98	DEQ
04/06/98	DEQ
01/06/99	DEQ
04/04/01	DEQ
10/16/01	DEQ
01/14/97	DEQ
10/08/98	DEQ
04/15/96	DEQ
04/05/99	DEQ
10/23/00	DEQ
07/15/96	DEQ
10/07/97	DEQ
10/23/00	DEQ
07/12/00	DEQ
04/13/00	DEQ
04/08/02	DEQ
10/08/02	DEQ
10/07/96	DEQ
04/06/98	DEQ
04/05/99	DEQ
10/25/99	DEQ
04/04/01	DEQ
10/16/01	DEQ
04/15/96	DEQ
04/29/97	DEQ
10/08/98	DEQ
10/24/00	DEQ
04/08/94	DEQ
01/10/95	DEQ
07/06/95	DEQ

01/15/98	DEQ
01/15/98	DEQ
07/20/94	DEQ
09/30/94	DEQ
07/06/95	DEQ
04/04/01	DEQ
07/18/01	DEQ
04/08/94	DEQ
04/18/95	DEQ
10/10/95	DEQ
01/14/97	DEQ
04/06/98	DEQ
10/08/98	DEQ
07/06/98	DEQ
10/16/01	DEQ
04/05/99	DEQ
01/09/01	DEQ
10/07/97	DEQ
10/23/00	DEQ
10/23/00	DEQ
04/08/02	DEQ
01/06/99	DEQ
04/13/00	DEQ
07/12/00	DEQ
04/15/96	DEQ
10/10/95	DEQ
04/15/96	DEQ
07/15/96	DEQ
04/06/98	DEQ
04/04/01	DEQ
10/08/02	DEQ
10/08/02	DEQ
10/08/98	DEQ
04/05/99	DEQ
10/08/02	DEQ
10/24/00	DEQ
10/07/97	DEQ
10/16/01	DEQ
04/29/97	DEQ
07/10/97	DEQ
04/13/00	DEQ
10/07/96	DEQ
04/08/94	DEQ
04/08/02	DEQ
10/25/99	DEQ
10/03/94	DEQ
10/07/96	DEQ
01/10/95	DEQ
04/18/95	DEQ
07/06/95	DEQ
07/06/95	DEQ
10/10/95	DEQ

10/10/95	DEQ
01/02/96	DEQ
01/02/96	DEQ
01/02/96	DEQ
01/02/96	DEQ
09/30/94	DEQ
01/10/95	DEQ
04/18/95	DEQ
07/06/95	DEQ
07/06/95	DEQ
10/10/95	DEQ
10/10/95	DEQ
01/02/96	DEQ
01/02/96	DEQ
04/18/95	DEQ
10/10/95	DEQ
10/03/94	DEQ
04/18/95	DEQ
10/10/95	DEQ
04/18/95	DEQ
04/08/94	DEQ
01/15/98	DEQ
01/15/98	DEQ
07/06/95	DEQ
01/10/95	DEQ
04/18/95	DEQ
01/02/96	DEQ
07/15/96	DEQ
10/07/96	DEQ
04/06/98	DEQ
10/23/00	DEQ
01/09/01	DEQ
01/14/97	DEQ
04/05/99	DEQ
10/23/00	DEQ
07/06/95	DEQ
10/08/98	DEQ
04/13/00	DEQ
04/04/01	DEQ
10/08/02	DEQ
07/12/00	DEQ
07/06/98	DEQ
01/06/99	DEQ
10/07/97	DEQ
01/02/96	DEQ
04/29/97	DEQ
10/16/01	DEQ
10/07/96	DEQ
07/18/01	DEQ
04/08/02	DEQ
10/10/95	DEQ
10/10/95	DEQ

07/10/97	DEQ
04/06/98	DEQ
10/24/00	DEQ
09/30/94	DEQ
10/08/98	DEQ
04/05/99	DEQ
04/04/01	DEQ
04/15/96	DEQ
04/18/95	DEQ
04/15/96	DEQ
10/16/01	DEQ
10/07/97	DEQ
07/20/94	DEQ
04/13/00	DEQ
10/03/94	DEQ
10/25/99	DEQ
04/08/02	DEQ
04/29/97	DEQ
04/08/94	DEQ
10/10/95	DEQ
01/10/95	DEQ
09/30/94	DEQ
01/10/95	DEQ
04/18/95	DEQ
07/06/95	DEQ
07/06/95	DEQ
10/10/95	DEQ
10/10/95	DEQ
01/02/96	DEQ
01/02/96	DEQ
04/15/96	DEQ
07/15/96	DEQ
10/07/96	DEQ
01/14/97	DEQ
04/29/97	DEQ
07/10/97	DEQ
10/07/97	DEQ
09/30/94	DEQ
04/15/96	DEQ
07/15/96	DEQ
10/07/96	DEQ
01/14/97	DEQ
04/29/97	DEQ
07/10/97	DEQ
10/07/97	DEQ
04/15/96	DEQ
07/15/96	DEQ
10/07/96	DEQ
01/14/97	DEQ
04/29/97	DEQ
07/10/97	DEQ
10/07/97	DEQ

09/30/94	DEQ
01/10/95	DEQ
04/18/95	DEQ
07/06/95	DEQ
07/06/95	DEQ
10/10/95	DEQ
10/10/95	DEQ
01/02/96	DEQ
01/02/96	DEQ
09/30/94	DEQ
01/10/95	DEQ
04/18/95	DEQ
07/06/95	DEQ
07/06/95	DEQ
10/10/95	DEQ
10/10/95	DEQ
01/02/96	DEQ
01/02/96	DEQ
10/03/94	DEQ
04/18/95	DEQ
10/10/95	DEQ
04/15/96	DEQ
10/07/96	DEQ
04/29/97	DEQ
10/14/97	DEQ
10/03/94	DEQ
04/15/96	DEQ
10/07/96	DEQ
04/29/97	DEQ
10/14/97	DEQ
04/15/96	DEQ
10/07/96	DEQ
04/29/97	DEQ
10/14/97	DEQ
10/03/94	DEQ
04/18/95	DEQ
10/10/95	DEQ
10/03/94	DEQ
04/18/95	DEQ
10/10/95	DEQ
10/10/95	DEQ
10/07/96	DEQ
10/08/98	DEQ
10/08/02	DEQ
04/18/95	DEQ
01/15/98	DEQ
07/06/98	DEQ
01/09/01	DEQ
10/16/01	DEQ
04/29/97	DEQ
04/06/98	DEQ
04/05/99	DEQ

10/24/00	DEQ
04/04/01	DEQ
04/08/02	DEQ
04/18/95	DEQ
10/10/95	DEQ
10/10/95	DEQ
10/03/94	DEQ
04/15/96	DEQ
01/02/96	DEQ
04/18/95	DEQ
01/10/95	DEQ
04/15/96	DEQ
07/15/96	DEQ
10/07/96	DEQ
01/14/97	DEQ
04/29/97	DEQ
01/15/98	DEQ
04/06/98	DEQ
10/08/98	DEQ
01/06/99	DEQ
04/05/99	DEQ
07/12/00	DEQ
10/23/00	DEQ
10/23/00	DEQ
04/04/01	DEQ
07/18/01	DEQ
10/08/02	DEQ
10/25/99	DEQ
09/30/94	DEQ
10/07/97	DEQ
07/06/95	DEQ
01/02/96	DEQ
07/06/95	DEQ
04/15/96	DEQ
07/15/96	DEQ
07/10/97	DEQ
04/13/00	DEQ
04/08/02	DEQ
09/30/94	DEQ
01/10/95	DEQ
04/18/95	DEQ
07/06/95	DEQ
07/06/95	DEQ
10/10/95	DEQ
10/10/95	DEQ
01/02/96	DEQ
01/02/96	DEQ
04/15/96	DEQ
07/15/96	DEQ
10/07/96	DEQ
01/14/97	DEQ
04/29/97	DEQ

07/10/97	DEQ
10/07/97	DEQ
01/15/98	DEQ
01/15/98	DEQ
04/06/98	DEQ
07/06/98	DEQ
10/08/98	DEQ
01/06/99	DEQ
04/05/99	DEQ
04/13/00	DEQ
07/12/00	DEQ
10/23/00	DEQ
10/23/00	DEQ
01/09/01	DEQ
04/04/01	DEQ
07/18/01	DEQ
10/16/01	DEQ
04/08/02	DEQ
10/08/02	DEQ
01/06/99	DEQ
04/15/96	DEQ
07/15/96	DEQ
10/07/96	DEQ
01/14/97	DEQ
04/29/97	DEQ
07/10/97	DEQ
10/07/97	DEQ
09/30/94	DEQ
01/10/95	DEQ
04/18/95	DEQ
07/06/95	DEQ
07/06/95	DEQ
10/10/95	DEQ
10/10/95	DEQ
01/02/96	DEQ
01/02/96	DEQ
04/15/96	DEQ
07/15/96	DEQ
10/07/96	DEQ
01/14/97	DEQ
04/29/97	DEQ
07/10/97	DEQ
10/07/97	DEQ
04/15/96	DEQ
04/13/00	DEQ
10/03/94	DEQ
04/18/95	DEQ
10/10/95	DEQ
04/15/96	DEQ
10/07/96	DEQ
04/29/97	DEQ
10/14/97	DEQ

04/06/98	DEQ
10/08/98	DEQ
04/05/99	DEQ
10/25/99	DEQ
04/13/00	DEQ
10/24/00	DEQ
04/04/01	DEQ
10/16/01	DEQ
04/08/02	DEQ
10/08/02	DEQ
04/15/96	DEQ
10/07/96	DEQ
04/29/97	DEQ
10/14/97	DEQ
10/03/94	DEQ
04/18/95	DEQ
10/10/95	DEQ
04/15/96	DEQ
10/07/96	DEQ
04/29/97	DEQ
10/14/97	DEQ
04/05/99	DEQ
04/13/00	DEQ
07/12/00	DEQ
10/10/95	DEQ
10/07/97	DEQ
10/07/96	DEQ
01/14/97	DEQ
04/29/97	DEQ
04/15/96	DEQ
07/15/96	DEQ
10/07/97	DEQ
04/06/98	DEQ
04/08/02	DEQ
10/08/02	DEQ
04/18/95	DEQ
10/14/97	DEQ
10/16/01	DEQ
04/29/97	DEQ
04/08/02	DEQ
10/08/02	DEQ
10/14/97	DEQ
07/20/94	DEQ
09/30/94	DEQ
07/06/95	DEQ
07/06/95	DEQ
10/10/95	DEQ
01/02/96	DEQ
01/02/96	DEQ
10/07/96	DEQ
01/14/97	DEQ
04/29/97	DEQ

07/10/97	DEQ
09/30/94	DEQ
01/10/95	DEQ
04/18/95	DEQ
07/06/95	DEQ
07/06/95	DEQ
10/10/95	DEQ
10/10/95	DEQ
01/02/96	DEQ
01/02/96	DEQ
04/15/96	DEQ
07/15/96	DEQ
10/07/96	DEQ
01/14/97	DEQ
04/29/97	DEQ
07/10/97	DEQ
10/07/97	DEQ
07/10/97	DEQ
01/15/98	DEQ
01/15/98	DEQ
07/06/98	DEQ
10/08/98	DEQ
10/23/00	DEQ
10/23/00	DEQ
01/09/01	DEQ
04/04/01	DEQ
07/18/01	DEQ
10/16/01	DEQ
09/30/94	DEQ
01/10/95	DEQ
04/18/95	DEQ
07/06/95	DEQ
07/06/95	DEQ
10/10/95	DEQ
10/10/95	DEQ
01/02/96	DEQ
01/02/96	DEQ
04/15/96	DEQ
07/15/96	DEQ
10/07/96	DEQ
01/14/97	DEQ
04/29/97	DEQ
07/10/97	DEQ
10/07/97	DEQ
04/08/94	DEQ
10/03/94	DEQ
10/10/95	DEQ
10/07/96	DEQ
04/29/97	DEQ
10/07/97	DEQ
10/03/94	DEQ
04/18/95	DEQ

10/10/95	DEQ
04/15/96	DEQ
10/07/96	DEQ
04/29/97	DEQ
10/14/97	DEQ
04/15/96	DEQ
10/07/96	DEQ
04/29/97	DEQ
10/14/97	DEQ
04/06/98	DEQ
10/08/98	DEQ
04/05/99	DEQ
10/25/99	DEQ
04/13/00	DEQ
10/24/00	DEQ
04/04/01	DEQ
10/16/01	DEQ
10/03/94	DEQ
04/18/95	DEQ
10/10/95	DEQ
04/15/96	DEQ
10/07/96	DEQ
04/29/97	DEQ
10/14/97	DEQ
10/16/01	DEQ
04/04/01	DEQ
07/12/00	DEQ
04/08/02	DEQ
01/10/95	DEQ
07/18/01	DEQ
10/08/02	DEQ
10/16/01	DEQ
07/06/95	DEQ
04/06/98	DEQ
07/10/97	DEQ
01/09/01	DEQ
10/23/00	DEQ
07/15/96	DEQ
07/06/95	DEQ
04/29/97	DEQ
04/04/01	DEQ
07/06/98	DEQ
04/13/00	DEQ
10/23/00	DEQ
01/15/98	DEQ
10/08/98	DEQ
04/05/99	DEQ
09/30/94	DEQ
04/08/94	DEQ
07/20/94	DEQ
01/14/97	DEQ
01/06/99	DEQ

04/05/99	DEQ
10/08/98	DEQ
10/24/00	DEQ
04/06/98	DEQ
10/07/96	DEQ
04/08/02	DEQ
04/13/00	DEQ
10/08/02	DEQ
10/03/94	DEQ
04/18/95	DEQ
10/25/99	DEQ
10/07/97	DEQ
04/29/97	DEQ
10/10/95	DEQ
04/15/96	DEQ
10/10/95	DEQ
04/08/94	DEQ
01/15/98	DEQ
10/07/97	DEQ
01/02/96	DEQ
04/18/95	DEQ
01/02/96	DEQ
10/10/95	DEQ
04/15/96	DEQ
10/08/02	DEQ
09/30/94	DEQ
01/10/95	DEQ
04/18/95	DEQ
07/06/95	DEQ
07/06/95	DEQ
10/10/95	DEQ
10/10/95	DEQ
01/02/96	DEQ
01/02/96	DEQ
04/15/96	DEQ
07/15/96	DEQ
10/07/96	DEQ
01/14/97	DEQ
04/29/97	DEQ
07/10/97	DEQ
10/07/97	DEQ
10/03/94	DEQ
04/18/95	DEQ
10/10/95	DEQ
04/15/96	DEQ
10/07/96	DEQ
04/29/97	DEQ
10/14/97	DEQ
10/08/02	DEQ
10/16/01	DEQ
04/08/02	DEQ
07/18/01	DEQ

04/08/02	DEQ
10/23/00	DEQ
10/08/98	DEQ
01/06/99	DEQ
01/09/01	DEQ
10/25/99	DEQ
01/15/98	DEQ
01/15/98	DEQ
10/23/00	DEQ
07/20/94	DEQ
07/12/00	DEQ
04/04/01	DEQ
10/08/98	DEQ
04/08/94	DEQ
01/10/95	DEQ
07/06/95	DEQ
10/10/95	DEQ
04/15/96	DEQ
10/16/01	DEQ
09/30/94	DEQ
07/06/95	DEQ
01/02/96	DEQ
01/02/96	DEQ
07/15/96	DEQ
10/07/97	DEQ
07/06/98	DEQ
04/18/95	DEQ
10/10/95	DEQ
01/14/97	DEQ
04/04/01	DEQ
10/07/96	DEQ
07/10/97	DEQ
04/13/00	DEQ
04/06/98	DEQ
04/08/94	DEQ
04/29/97	DEQ
10/10/95	DEQ
10/03/94	DEQ
10/07/97	DEQ
04/06/98	DEQ
10/24/00	DEQ
04/15/96	DEQ
10/07/96	DEQ
04/13/00	DEQ
04/18/95	DEQ
04/29/97	DEQ
04/05/99	DEQ
04/05/99	DEQ
07/18/01	DEQ
04/13/00	DEQ
04/05/99	DEQ
01/06/99	DEQ

04/04/01	DEQ
04/04/01	DEQ
04/08/02	DEQ
10/08/02	DEQ
01/09/01	DEQ
04/08/02	DEQ
10/25/99	DEQ
04/05/99	DEQ
10/24/00	DEQ
10/16/01	DEQ
04/13/00	DEQ
10/08/02	DEQ
10/23/00	DEQ
10/23/00	DEQ
07/12/00	DEQ
04/08/94	DEQ
07/20/94	DEQ
09/30/94	DEQ
01/10/95	DEQ
04/18/95	DEQ
07/06/95	DEQ
07/06/95	DEQ
10/10/95	DEQ
10/10/95	DEQ
01/02/96	DEQ
01/02/96	DEQ
04/15/96	DEQ
07/15/96	DEQ
10/07/96	DEQ
01/14/97	DEQ
04/29/97	DEQ
07/10/97	DEQ
10/07/97	DEQ
01/15/98	DEQ
01/15/98	DEQ
04/06/98	DEQ
07/06/98	DEQ
10/08/98	DEQ
04/08/94	DEQ
10/03/94	DEQ
04/18/95	DEQ
10/10/95	DEQ
04/15/96	DEQ
04/29/97	DEQ
10/07/97	DEQ
04/06/98	DEQ
10/08/98	DEQ
20-Apr-1998	DEQ
21-Oct-1998	DEQ
21-Apr-1999	DEQ
21-Oct-1999	DEQ
18-Apr-2000	DEQ

18-Apr-2000	DEQ
3-Oct-2000	DEQ
18-Apr-2001	DEQ
11-Oct-1994	DEQ
18-Nov-1994	DEQ
14-Apr-1995	DEQ
16-Oct-1995	DEQ
16-Apr-1996	DEQ
29-Apr-1997	DEQ
22-Oct-1997	DEQ
11-Oct-1994	DEQ
18-Nov-1994	DEQ
14-Apr-1995	DEQ
16-Oct-1995	DEQ
16-Apr-1996	DEQ
29-Apr-1997	DEQ
22-Oct-1997	DEQ
20-Apr-1998	DEQ
21-Oct-1998	DEQ
21-Apr-1999	DEQ
21-Oct-1999	DEQ
18-Apr-2000	DEQ
18-Apr-2000	DEQ
3-Oct-2000	DEQ
18-Apr-2001	DEQ
23-Aug-1994	DEQ
11-Oct-1994	DEQ
18-Nov-1994	DEQ
14-Apr-1995	DEQ
16-Oct-1995	DEQ
16-Apr-1996	DEQ
29-Apr-1997	DEQ
22-Oct-1997	DEQ
11-Oct-1994	DEQ
18-Nov-1994	DEQ
14-Apr-1995	DEQ
16-Oct-1995	DEQ
16-Apr-1996	DEQ
29-Apr-1997	DEQ
22-Oct-1997	DEQ
23-Aug-1994	DEQ
11-Oct-1994	DEQ
18-Nov-1994	DEQ
14-Apr-1995	DEQ
16-Oct-1995	DEQ
16-Apr-1996	DEQ
29-Apr-1997	DEQ
22-Oct-1997	DEQ
20-Apr-1998	DEQ
21-Oct-1998	DEQ
21-Apr-1999	DEQ
21-Oct-1999	DEQ

18-Apr-2000	DEQ
18-Apr-2000	DEQ
3-Oct-2000	DEQ
18-Apr-2001	DEQ
23-Aug-1994	DEQ
11-Oct-1994	DEQ
18-Nov-1994	DEQ
14-Apr-1995	DEQ
16-Oct-1995	DEQ
16-Apr-1996	DEQ
29-Apr-1997	DEQ
22-Oct-1997	DEQ
23-Aug-1994	DEQ
11-Oct-1994	DEQ
18-Nov-1994	DEQ
14-Apr-1995	DEQ
16-Oct-1995	DEQ
16-Apr-1996	DEQ
29-Apr-1997	DEQ
22-Oct-1997	DEQ
20-Apr-1998	DEQ
21-Oct-1998	DEQ
21-Apr-1999	DEQ
21-Oct-1999	DEQ
18-Apr-2000	DEQ
18-Apr-2000	DEQ
3-Oct-2000	DEQ
18-Apr-2001	DEQ
11-Oct-1994	DEQ
18-Nov-1994	DEQ
14-Apr-1995	DEQ
16-Oct-1995	DEQ
16-Apr-1996	DEQ
29-Apr-1997	DEQ
22-Oct-1997	DEQ
20-Apr-1998	DEQ
21-Oct-1998	DEQ
21-Apr-1999	DEQ
21-Oct-1999	DEQ
18-Apr-2000	DEQ
18-Apr-2000	DEQ
3-Oct-2000	DEQ
18-Apr-2001	DEQ
11-Oct-1994	DEQ
18-Nov-1994	DEQ
14-Apr-1995	DEQ
16-Oct-1995	DEQ
16-Apr-1996	DEQ
29-Apr-1997	DEQ
22-Oct-1997	DEQ
23-Aug-1994	DEQ
11-Oct-1994	DEQ

18-Nov-1994	DEQ
14-Apr-1995	DEQ
16-Oct-1995	DEQ
16-Apr-1996	DEQ
29-Apr-1997	DEQ
22-Oct-1997	DEQ
20-Apr-1998	DEQ
21-Oct-1998	DEQ
21-Apr-1999	DEQ
21-Oct-1999	DEQ
18-Apr-2000	DEQ
18-Apr-2000	DEQ
3-Oct-2000	DEQ
18-Apr-2001	DEQ
11-Oct-1994	DEQ
18-Nov-1994	DEQ
14-Apr-1995	DEQ
16-Oct-1995	DEQ
16-Apr-1996	DEQ
29-Apr-1997	DEQ
22-Oct-1997	DEQ
11-Oct-1994	DEQ
18-Nov-1994	DEQ
14-Apr-1995	DEQ
16-Oct-1995	DEQ
16-Apr-1996	DEQ
29-Apr-1997	DEQ
22-Oct-1997	DEQ
20-Apr-1998	DEQ
21-Oct-1998	DEQ
21-Apr-1999	DEQ
21-Oct-1999	DEQ
18-Apr-2000	DEQ
18-Apr-2000	DEQ
3-Oct-2000	DEQ
18-Apr-2001	DEQ
23-Aug-1994	DEQ
11-Oct-1994	DEQ
18-Nov-1994	DEQ
14-Apr-1995	DEQ
16-Oct-1995	DEQ
16-Apr-1996	DEQ
29-Apr-1997	DEQ
22-Oct-1997	DEQ
20-Apr-1998	DEQ
21-Oct-1998	DEQ
21-Apr-1999	DEQ
21-Oct-1999	DEQ
18-Apr-2000	DEQ
18-Apr-2000	DEQ
3-Oct-2000	DEQ
18-Apr-2001	DEQ

11-Oct-1994	DEQ
18-Nov-1994	DEQ
14-Apr-1995	DEQ
16-Oct-1995	DEQ
16-Apr-1996	DEQ
29-Apr-1997	DEQ
22-Oct-1997	DEQ
20-Apr-1998	DEQ
21-Oct-1998	DEQ
21-Apr-1999	DEQ
21-Oct-1999	DEQ
18-Apr-2000	DEQ
18-Apr-2000	DEQ
3-Oct-2000	DEQ
18-Apr-2001	DEQ
11-Oct-1994	DEQ
18-Nov-1994	DEQ
14-Apr-1995	DEQ
16-Oct-1995	DEQ
16-Apr-1996	DEQ
29-Apr-1997	DEQ
22-Oct-1997	DEQ
11-Oct-1994	DEQ
18-Nov-1994	DEQ
14-Apr-1995	DEQ
16-Oct-1995	DEQ
16-Apr-1996	DEQ
29-Apr-1997	DEQ
22-Oct-1997	DEQ
23-Aug-1994	DEQ
11-Oct-1994	DEQ
18-Nov-1994	DEQ
14-Apr-1995	DEQ
16-Oct-1995	DEQ
16-Apr-1996	DEQ
29-Apr-1997	DEQ
22-Oct-1997	DEQ
20-Apr-1998	DEQ
21-Oct-1998	DEQ
21-Apr-1999	DEQ
21-Oct-1999	DEQ
18-Apr-2000	DEQ
18-Apr-2000	DEQ
3-Oct-2000	DEQ
18-Apr-2001	DEQ
23-Aug-1994	DEQ
11-Oct-1994	DEQ
18-Nov-1994	DEQ
14-Apr-1995	DEQ
16-Oct-1995	DEQ
16-Apr-1996	DEQ
29-Apr-1997	DEQ

22-Oct-1997	DEQ
20-Apr-1998	DEQ
21-Oct-1998	DEQ
21-Apr-1999	DEQ
21-Oct-1999	DEQ
18-Apr-2000	DEQ
18-Apr-2000	DEQ
3-Oct-2000	DEQ
18-Apr-2001	DEQ
23-Aug-1994	DEQ
11-Oct-1994	DEQ
18-Nov-1994	DEQ
14-Apr-1995	DEQ
16-Oct-1995	DEQ
16-Apr-1996	DEQ
29-Apr-1997	DEQ
22-Oct-1997	DEQ
20-Apr-1998	DEQ
21-Oct-1998	DEQ
21-Apr-1999	DEQ
21-Oct-1999	DEQ
18-Apr-2000	DEQ
18-Apr-2000	DEQ
3-Oct-2000	DEQ
18-Apr-2001	DEQ
11-Oct-1994	DEQ
18-Nov-1994	DEQ
14-Apr-1995	DEQ
16-Oct-1995	DEQ
16-Apr-1996	DEQ
29-Apr-1997	DEQ
22-Oct-1997	DEQ
23-Aug-1994	DEQ
11-Oct-1994	DEQ
18-Nov-1994	DEQ
14-Apr-1995	DEQ
16-Oct-1995	DEQ
16-Apr-1996	DEQ
29-Apr-1997	DEQ
22-Oct-1997	DEQ
11-Oct-1994	DEQ
18-Nov-1994	DEQ
14-Apr-1995	DEQ
16-Oct-1995	DEQ
16-Apr-1996	DEQ
29-Apr-1997	DEQ
22-Oct-1997	DEQ
23-Aug-1994	DEQ
11-Oct-1994	DEQ
18-Nov-1994	DEQ
14-Apr-1995	DEQ
16-Oct-1995	DEQ

16-Apr-1996	DEQ
29-Apr-1997	DEQ
22-Oct-1997	DEQ
20-Apr-1998	DEQ
21-Oct-1998	DEQ
21-Apr-1999	DEQ
21-Oct-1999	DEQ
18-Apr-2000	DEQ
18-Apr-2000	DEQ
3-Oct-2000	DEQ
18-Apr-2001	DEQ
23-Aug-1994	DEQ
11-Oct-1994	DEQ
18-Nov-1994	DEQ
14-Apr-1995	DEQ
16-Oct-1995	DEQ
16-Apr-1996	DEQ
29-Apr-1997	DEQ
22-Oct-1997	DEQ
20-Apr-1998	DEQ
21-Oct-1998	DEQ
21-Apr-1999	DEQ
21-Oct-1999	DEQ
18-Apr-2000	DEQ
18-Apr-2000	DEQ
3-Oct-2000	DEQ
18-Apr-2001	DEQ
23-Aug-1994	DEQ
11-Oct-1994	DEQ
18-Nov-1994	DEQ
14-Apr-1995	DEQ
16-Oct-1995	DEQ
16-Apr-1996	DEQ
29-Apr-1997	DEQ
22-Oct-1997	DEQ
11-Oct-1994	DEQ
18-Nov-1994	DEQ
14-Apr-1995	DEQ
16-Oct-1995	DEQ
16-Apr-1996	DEQ
29-Apr-1997	DEQ
22-Oct-1997	DEQ
20-Apr-1998	DEQ
21-Oct-1998	DEQ
21-Apr-1999	DEQ
21-Oct-1999	DEQ
18-Apr-2000	DEQ
18-Apr-2000	DEQ
3-Oct-2000	DEQ
18-Apr-2001	DEQ
15-Jan-1998	DEQ
6-Apr-1998	DEQ

6-Jul-1998	DEQ
8-Oct-1998	DEQ
6-Jan-1999	DEQ
5-Apr-1999	DEQ
7-Jul-1999	DEQ
25-Oct-1999	DEQ
13-Apr-2000	DEQ
12-Jul-2000	DEQ
23-Oct-2000	DEQ
9-Jan-2001	DEQ
9-Jan-2001	DEQ
4-Apr-2001	DEQ
18-Jul-2001	DEQ
16-Oct-2001	DEQ
29-Sep-1994	DEQ
10-Jan-1995	DEQ
18-Apr-1995	DEQ
6-Jul-1995	DEQ
10-Oct-1995	DEQ
2-Jan-1996	DEQ
15-Apr-1996	DEQ
15-Jul-1996	DEQ
7-Oct-1996	DEQ
14-Jan-1997	DEQ
29-Apr-1997	DEQ
10-Jul-1997	DEQ
7-Oct-1997	DEQ
29-Sep-1994	DEQ
10-Jan-1995	DEQ
18-Apr-1995	DEQ
6-Jul-1995	DEQ
10-Oct-1995	DEQ
2-Jan-1996	DEQ
15-Apr-1996	DEQ
15-Jul-1996	DEQ
7-Oct-1996	DEQ
14-Jan-1997	DEQ
29-Apr-1997	DEQ
10-Jul-1997	DEQ
7-Oct-1997	DEQ
15-Jan-1998	DEQ
6-Apr-1998	DEQ
6-Jul-1998	DEQ
8-Oct-1998	DEQ
6-Jan-1999	DEQ
5-Apr-1999	DEQ
7-Jul-1999	DEQ
25-Oct-1999	DEQ
13-Apr-2000	DEQ
12-Jul-2000	DEQ
23-Oct-2000	DEQ
9-Jan-2001	DEQ

9-Jan-2001	DEQ
4-Apr-2001	DEQ
18-Jul-2001	DEQ
16-Oct-2001	DEQ
8-Apr-1994	DEQ
20-Jul-1994	DEQ
30-Sep-1994	DEQ
10-Jan-1995	DEQ
18-Apr-1995	DEQ
6-Jul-1995	DEQ
10-Oct-1995	DEQ
2-Jan-1996	DEQ
15-Apr-1996	DEQ
15-Jul-1996	DEQ
7-Oct-1996	DEQ
14-Jan-1997	DEQ
29-Apr-1997	DEQ
10-Jul-1997	DEQ
7-Oct-1997	DEQ
29-Sep-1994	DEQ
10-Jan-1995	DEQ
18-Apr-1995	DEQ
6-Jul-1995	DEQ
10-Oct-1995	DEQ
2-Jan-1996	DEQ
15-Apr-1996	DEQ
15-Jul-1996	DEQ
7-Oct-1996	DEQ
14-Jan-1997	DEQ
29-Apr-1997	DEQ
10-Jul-1997	DEQ
7-Oct-1997	DEQ
8-Apr-1994	DEQ
20-Jul-1994	DEQ
29-Sep-1994	DEQ
10-Jan-1995	DEQ
18-Apr-1995	DEQ
6-Jul-1995	DEQ
10-Oct-1995	DEQ
2-Jan-1996	DEQ
15-Apr-1996	DEQ
15-Jul-1996	DEQ
7-Oct-1996	DEQ
14-Jan-1997	DEQ
29-Apr-1997	DEQ
10-Jul-1997	DEQ
7-Oct-1997	DEQ
15-Jan-1998	DEQ
6-Apr-1998	DEQ
6-Jul-1998	DEQ
8-Oct-1998	DEQ
6-Jan-1999	DEQ

5-Apr-1999	DEQ
7-Jul-1999	DEQ
25-Oct-1999	DEQ
13-Apr-2000	DEQ
12-Jul-2000	DEQ
23-Oct-2000	DEQ
9-Jan-2001	DEQ
9-Jan-2001	DEQ
4-Apr-2001	DEQ
18-Jul-2001	DEQ
16-Oct-2001	DEQ
8-Apr-1994	DEQ
20-Jul-1994	DEQ
30-Sep-1994	DEQ
10-Jan-1995	DEQ
18-Apr-1995	DEQ
6-Jul-1995	DEQ
10-Oct-1995	DEQ
2-Jan-1996	DEQ
15-Apr-1996	DEQ
15-Jul-1996	DEQ
7-Oct-1996	DEQ
14-Jan-1997	DEQ
29-Apr-1997	DEQ
10-Jul-1997	DEQ
7-Oct-1997	DEQ
8-Apr-1994	DEQ
20-Jul-1994	DEQ
30-Sep-1994	DEQ
10-Jan-1995	DEQ
18-Apr-1995	DEQ
6-Jul-1995	DEQ
10-Oct-1995	DEQ
2-Jan-1996	DEQ
15-Apr-1996	DEQ
15-Jul-1996	DEQ
7-Oct-1996	DEQ
14-Jan-1997	DEQ
29-Apr-1997	DEQ
10-Jul-1997	DEQ
7-Oct-1997	DEQ
15-Jan-1998	DEQ
6-Apr-1998	DEQ
6-Jul-1998	DEQ
8-Oct-1998	DEQ
6-Jan-1999	DEQ
5-Apr-1999	DEQ
7-Jul-1999	DEQ
25-Oct-1999	DEQ
13-Apr-2000	DEQ
12-Jul-2000	DEQ
23-Oct-2000	DEQ

9-Jan-2001	DEQ
9-Jan-2001	DEQ
4-Apr-2001	DEQ
18-Jul-2001	DEQ
16-Oct-2001	DEQ
29-Sep-1994	DEQ
10-Jan-1995	DEQ
18-Apr-1995	DEQ
6-Jul-1995	DEQ
10-Oct-1995	DEQ
2-Jan-1996	DEQ
15-Apr-1996	DEQ
15-Jul-1996	DEQ
7-Oct-1996	DEQ
14-Jan-1997	DEQ
29-Apr-1997	DEQ
10-Jul-1997	DEQ
7-Oct-1997	DEQ
15-Jan-1998	DEQ
6-Apr-1998	DEQ
6-Jul-1998	DEQ
8-Oct-1998	DEQ
6-Jan-1999	DEQ
5-Apr-1999	DEQ
7-Jul-1999	DEQ
25-Oct-1999	DEQ
13-Apr-2000	DEQ
12-Jul-2000	DEQ
23-Oct-2000	DEQ
9-Jan-2001	DEQ
9-Jan-2001	DEQ
4-Apr-2001	DEQ
18-Jul-2001	DEQ
16-Oct-2001	DEQ
29-Sep-1994	DEQ
10-Jan-1995	DEQ
18-Apr-1995	DEQ
6-Jul-1995	DEQ
10-Oct-1995	DEQ
2-Jan-1996	DEQ
15-Apr-1996	DEQ
15-Jul-1996	DEQ
7-Oct-1996	DEQ
14-Jan-1997	DEQ
29-Apr-1997	DEQ
10-Jul-1997	DEQ
7-Oct-1997	DEQ
8-Apr-1994	DEQ
20-Jul-1994	DEQ
30-Sep-1994	DEQ
10-Jan-1995	DEQ
18-Apr-1995	DEQ

6-Jul-1995	DEQ
10-Oct-1995	DEQ
2-Jan-1996	DEQ
15-Apr-1996	DEQ
15-Jul-1996	DEQ
7-Oct-1996	DEQ
14-Jan-1997	DEQ
29-Apr-1997	DEQ
10-Jul-1997	DEQ
7-Oct-1997	DEQ
15-Jan-1998	DEQ
6-Apr-1998	DEQ
6-Jul-1998	DEQ
8-Oct-1998	DEQ
6-Jan-1999	DEQ
5-Apr-1999	DEQ
7-Jul-1999	DEQ
25-Oct-1999	DEQ
13-Apr-2000	DEQ
12-Jul-2000	DEQ
23-Oct-2000	DEQ
9-Jan-2001	DEQ
9-Jan-2001	DEQ
4-Apr-2001	DEQ
18-Jul-2001	DEQ
16-Oct-2001	DEQ
29-Sep-1994	DEQ
10-Jan-1995	DEQ
18-Apr-1995	DEQ
6-Jul-1995	DEQ
10-Oct-1995	DEQ
2-Jan-1996	DEQ
15-Apr-1996	DEQ
15-Jul-1996	DEQ
7-Oct-1996	DEQ
14-Jan-1997	DEQ
29-Apr-1997	DEQ
10-Jul-1997	DEQ
7-Oct-1997	DEQ
29-Sep-1994	DEQ
10-Jan-1995	DEQ
18-Apr-1995	DEQ
6-Jul-1995	DEQ
10-Oct-1995	DEQ
2-Jan-1996	DEQ
15-Apr-1996	DEQ
15-Jul-1996	DEQ
7-Oct-1996	DEQ
14-Jan-1997	DEQ
29-Apr-1997	DEQ
10-Jul-1997	DEQ
7-Oct-1997	DEQ

15-Jan-1998	DEQ
6-Apr-1998	DEQ
6-Jul-1998	DEQ
8-Oct-1998	DEQ
6-Jan-1999	DEQ
5-Apr-1999	DEQ
7-Jul-1999	DEQ
25-Oct-1999	DEQ
13-Apr-2000	DEQ
12-Jul-2000	DEQ
23-Oct-2000	DEQ
9-Jan-2001	DEQ
9-Jan-2001	DEQ
4-Apr-2001	DEQ
18-Jul-2001	DEQ
16-Oct-2001	DEQ
8-Apr-1994	DEQ
20-Jul-1994	DEQ
29-Sep-1994	DEQ
10-Jan-1995	DEQ
18-Apr-1995	DEQ
6-Jul-1995	DEQ
10-Oct-1995	DEQ
2-Jan-1996	DEQ
15-Apr-1996	DEQ
15-Jul-1996	DEQ
7-Oct-1996	DEQ
14-Jan-1997	DEQ
29-Apr-1997	DEQ
10-Jul-1997	DEQ
7-Oct-1997	DEQ
15-Jan-1998	DEQ
6-Apr-1998	DEQ
6-Jul-1998	DEQ
8-Oct-1998	DEQ
6-Jan-1999	DEQ
5-Apr-1999	DEQ
7-Jul-1999	DEQ
25-Oct-1999	DEQ
13-Apr-2000	DEQ
12-Jul-2000	DEQ
23-Oct-2000	DEQ
9-Jan-2001	DEQ
9-Jan-2001	DEQ
4-Apr-2001	DEQ
18-Jul-2001	DEQ
16-Oct-2001	DEQ
29-Sep-1994	DEQ
10-Jan-1995	DEQ
18-Apr-1995	DEQ
6-Jul-1995	DEQ
10-Oct-1995	DEQ

2-Jan-1996	DEQ
15-Apr-1996	DEQ
15-Jul-1996	DEQ
7-Oct-1996	DEQ
14-Jan-1997	DEQ
29-Apr-1997	DEQ
10-Jul-1997	DEQ
7-Oct-1997	DEQ
15-Jan-1998	DEQ
6-Apr-1998	DEQ
6-Jul-1998	DEQ
8-Oct-1998	DEQ
6-Jan-1999	DEQ
5-Apr-1999	DEQ
7-Jul-1999	DEQ
25-Oct-1999	DEQ
13-Apr-2000	DEQ
12-Jul-2000	DEQ
23-Oct-2000	DEQ
9-Jan-2001	DEQ
9-Jan-2001	DEQ
4-Apr-2001	DEQ
18-Jul-2001	DEQ
16-Oct-2001	DEQ
29-Sep-1994	DEQ
10-Jan-1995	DEQ
18-Apr-1995	DEQ
6-Jul-1995	DEQ
10-Oct-1995	DEQ
2-Jan-1996	DEQ
15-Apr-1996	DEQ
15-Jul-1996	DEQ
7-Oct-1996	DEQ
14-Jan-1997	DEQ
29-Apr-1997	DEQ
10-Jul-1997	DEQ
7-Oct-1997	DEQ
29-Sep-1994	DEQ
10-Jan-1995	DEQ
18-Apr-1995	DEQ
6-Jul-1995	DEQ
10-Oct-1995	DEQ
2-Jan-1996	DEQ
15-Apr-1996	DEQ
15-Jul-1996	DEQ
7-Oct-1996	DEQ
14-Jan-1997	DEQ
29-Apr-1997	DEQ
10-Jul-1997	DEQ
7-Oct-1997	DEQ
8-Apr-1994	DEQ
20-Jul-1994	DEQ

30-Sep-1994	DEQ
10-Jan-1995	DEQ
18-Apr-1995	DEQ
6-Jul-1995	DEQ
10-Oct-1995	DEQ
2-Jan-1996	DEQ
15-Apr-1996	DEQ
15-Jul-1996	DEQ
7-Oct-1996	DEQ
14-Jan-1997	DEQ
29-Apr-1997	DEQ
10-Jul-1997	DEQ
8-Oct-1997	DEQ
15-Jan-1998	DEQ
6-Apr-1998	DEQ
6-Jul-1998	DEQ
8-Oct-1998	DEQ
6-Jan-1999	DEQ
5-Apr-1999	DEQ
7-Jul-1999	DEQ
25-Oct-1999	DEQ
13-Apr-2000	DEQ
12-Jul-2000	DEQ
23-Oct-2000	DEQ
9-Jan-2001	DEQ
9-Jan-2001	DEQ
4-Apr-2001	DEQ
18-Jul-2001	DEQ
16-Oct-2001	DEQ
8-Apr-1994	DEQ
20-Jul-1994	DEQ
30-Sep-1994	DEQ
10-Jan-1995	DEQ
18-Apr-1995	DEQ
6-Jul-1995	DEQ
10-Oct-1995	DEQ
2-Jan-1996	DEQ
15-Apr-1996	DEQ
15-Jul-1996	DEQ
7-Oct-1996	DEQ
14-Jan-1997	DEQ
29-Apr-1997	DEQ
10-Jul-1997	DEQ
8-Oct-1997	DEQ
15-Jan-1998	DEQ
6-Apr-1998	DEQ
6-Jul-1998	DEQ
8-Oct-1998	DEQ
6-Jan-1999	DEQ
5-Apr-1999	DEQ
7-Jul-1999	DEQ
25-Oct-1999	DEQ

13-Apr-2000	DEQ
12-Jul-2000	DEQ
23-Oct-2000	DEQ
9-Jan-2001	DEQ
9-Jan-2001	DEQ
4-Apr-2001	DEQ
18-Jul-2001	DEQ
16-Oct-2001	DEQ
8-Apr-1994	DEQ
20-Jul-1994	DEQ
29-Sep-1994	DEQ
10-Jan-1995	DEQ
18-Apr-1995	DEQ
6-Jul-1995	DEQ
10-Oct-1995	DEQ
2-Jan-1996	DEQ
15-Apr-1996	DEQ
15-Jul-1996	DEQ
7-Oct-1996	DEQ
14-Jan-1997	DEQ
29-Apr-1997	DEQ
10-Jul-1997	DEQ
7-Oct-1997	DEQ
15-Jan-1998	DEQ
6-Apr-1998	DEQ
6-Jul-1998	DEQ
8-Oct-1998	DEQ
6-Jan-1999	DEQ
5-Apr-1999	DEQ
7-Jul-1999	DEQ
25-Oct-1999	DEQ
13-Apr-2000	DEQ
12-Jul-2000	DEQ
23-Oct-2000	DEQ
9-Jan-2001	DEQ
9-Jan-2001	DEQ
4-Apr-2001	DEQ
18-Jul-2001	DEQ
16-Oct-2001	DEQ
29-Sep-1994	DEQ
10-Jan-1995	DEQ
18-Apr-1995	DEQ
6-Jul-1995	DEQ
10-Oct-1995	DEQ
2-Jan-1996	DEQ
15-Apr-1996	DEQ
15-Jul-1996	DEQ
7-Oct-1996	DEQ
14-Jan-1997	DEQ
29-Apr-1997	DEQ
10-Jul-1997	DEQ
7-Oct-1997	DEQ

8-Apr-1994	DEQ
20-Jul-1994	DEQ
30-Sep-1994	DEQ
10-Jan-1995	DEQ
18-Apr-1995	DEQ
6-Jul-1995	DEQ
10-Oct-1995	DEQ
2-Jan-1996	DEQ
15-Apr-1996	DEQ
15-Jul-1996	DEQ
7-Oct-1996	DEQ
14-Jan-1997	DEQ
29-Apr-1997	DEQ
10-Jul-1997	DEQ
7-Oct-1997	DEQ
29-Sep-1994	DEQ
10-Jan-1995	DEQ
18-Apr-1995	DEQ
6-Jul-1995	DEQ
10-Oct-1995	DEQ
2-Jan-1996	DEQ
15-Apr-1996	DEQ
15-Jul-1996	DEQ
7-Oct-1996	DEQ
14-Jan-1997	DEQ
29-Apr-1997	DEQ
10-Jul-1997	DEQ
7-Oct-1997	DEQ
8-Apr-1994	DEQ
20-Jul-1994	DEQ
29-Sep-1994	DEQ
10-Jan-1995	DEQ
18-Apr-1995	DEQ
6-Jul-1995	DEQ
10-Oct-1995	DEQ
2-Jan-1996	DEQ
15-Apr-1996	DEQ
15-Jul-1996	DEQ
7-Oct-1996	DEQ
14-Jan-1997	DEQ
29-Apr-1997	DEQ
10-Jul-1997	DEQ
7-Oct-1997	DEQ
15-Jan-1998	DEQ
6-Apr-1998	DEQ
6-Jul-1998	DEQ
8-Oct-1998	DEQ
6-Jan-1999	DEQ
5-Apr-1999	DEQ
7-Jul-1999	DEQ
25-Oct-1999	DEQ
13-Apr-2000	DEQ

12-Jul-2000	DEQ
23-Oct-2000	DEQ
9-Jan-2001	DEQ
9-Jan-2001	DEQ
4-Apr-2001	DEQ
18-Jul-2001	DEQ
16-Oct-2001	DEQ
8-Apr-1994	DEQ
20-Jul-1994	DEQ
30-Sep-1994	DEQ
10-Jan-1995	DEQ
18-Apr-1995	DEQ
6-Jul-1995	DEQ
10-Oct-1995	DEQ
2-Jan-1996	DEQ
15-Apr-1996	DEQ
15-Jul-1996	DEQ
7-Oct-1996	DEQ
14-Jan-1997	DEQ
29-Apr-1997	DEQ
10-Jul-1997	DEQ
7-Oct-1997	DEQ
15-Jan-1998	DEQ
6-Apr-1998	DEQ
6-Jul-1998	DEQ
8-Oct-1998	DEQ
6-Jan-1999	DEQ
5-Apr-1999	DEQ
7-Jul-1999	DEQ
25-Oct-1999	DEQ
13-Apr-2000	DEQ
12-Jul-2000	DEQ
23-Oct-2000	DEQ
9-Jan-2001	DEQ
9-Jan-2001	DEQ
4-Apr-2001	DEQ
18-Jul-2001	DEQ
16-Oct-2001	DEQ
8-Apr-1994	DEQ
20-Jul-1994	DEQ
30-Sep-1994	DEQ
10-Jan-1995	DEQ
18-Apr-1995	DEQ
6-Jul-1995	DEQ
10-Oct-1995	DEQ
2-Jan-1996	DEQ
15-Apr-1996	DEQ
15-Jul-1996	DEQ
7-Oct-1996	DEQ
14-Jan-1997	DEQ
29-Apr-1997	DEQ
10-Jul-1997	DEQ

7-Oct-1997	DEQ
29-Sep-1994	DEQ
10-Jan-1995	DEQ
18-Apr-1995	DEQ
6-Jul-1995	DEQ
10-Oct-1995	DEQ
2-Jan-1996	DEQ
15-Apr-1996	DEQ
15-Jul-1996	DEQ
7-Oct-1996	DEQ
14-Jan-1997	DEQ
29-Apr-1997	DEQ
10-Jul-1997	DEQ
7-Oct-1997	DEQ
15-Jan-1998	DEQ
6-Apr-1998	DEQ
6-Jul-1998	DEQ
8-Oct-1998	DEQ
6-Jan-1999	DEQ
5-Apr-1999	DEQ
7-Jul-1999	DEQ
25-Oct-1999	DEQ
13-Apr-2000	DEQ
12-Jul-2000	DEQ
23-Oct-2000	DEQ
9-Jan-2001	DEQ
9-Jan-2001	DEQ
4-Apr-2001	DEQ
18-Jul-2001	DEQ
16-Oct-2001	DEQ

Field Sample Number	WAG 10 Designation	Location	Compound	Sample Result	Sample Error	Result Qualifier	Validation Flag	Sample Units
942W230	Baseline	USGS-019	Cesium-137	2.900	2.900	U		pCi/L
944W230	Baseline	USGS-019	Cesium-137	2.200	2.200	U		pCi/L
952W230	Baseline	USGS-019	Cesium-137	2.800	2.800	U		pCi/L
954W230	Baseline	USGS-019	Cesium-137	-0.120	-0.120	U		pCi/L
962W225	Baseline	USGS-019	Cesium-137	1.560	1.560	U		pCi/L
972W230	Baseline	USGS-019	Cesium-137	0.570	0.570	U		pCi/L
974W230	Baseline	USGS-019	Cesium-137	0.700	0.700	U		pCi/L
982W217	Baseline	USGS-019	Cesium-137	-1.200	-1.200	U		pCi/L
984W217	Baseline	USGS-019	Cesium-137	-1.500	-1.500	U		pCi/L
992W212	Baseline	USGS-019	Cesium-137	1.550	1.550	U a		pCi/L
994W212	Baseline	USGS-019	Cesium-137	-1.000	-1.000	U		pCi/L
002W113	Baseline	USGS-019	Cesium-137	1.000	1.000	U		pCi/L
004W113	Baseline	USGS-019	Cesium-137	-0.900	-0.900			pCi/L
012W113	Baseline	USGS-019	Cesium-137	0.800	0.800	U		pCi/L
023W061	Baseline	USGS-019	Cesium-137	0.200	0.200	U		pCi/L
942W230	Baseline	USGS-019	Gross Alpha	3.000	3.000	U		pCi/L
944W230	Baseline	USGS-019	Gross Alpha	2.000	2.000	U		pCi/L
952W230	Baseline	USGS-019	Gross Alpha	2.000	2.000			pCi/L
954W230	Baseline	USGS-019	Gross Alpha	2.000	2.000	U		pCi/L
962W225	Baseline	USGS-019	Gross Alpha	-0.800	-0.800	U		pCi/L
972W230	Baseline	USGS-019	Gross Alpha	-4.700	-4.700	U		pCi/L
974W230	Baseline	USGS-019	Gross Alpha	0.000	0.000	U		pCi/L
982W217	Baseline	USGS-019	Gross Alpha	-3.900	-3.900	U		pCi/L
984W217	Baseline	USGS-019	Gross Alpha	-3.400	-3.400	U		pCi/L
992W212	Baseline	USGS-019	Gross Alpha	2.550	2.550	a		pCi/L
994W212	Baseline	USGS-019	Gross Alpha	0.500	0.500	U		pCi/L
002W113	Baseline	USGS-019	Gross Alpha	-0.500	-0.500	U		pCi/L
004W113	Baseline	USGS-019	Gross Alpha	3.500	3.500			pCi/L
012W113	Baseline	USGS-019	Gross Alpha	2.100	2.100	U		pCi/L
023W061	Baseline	USGS-019	Gross Alpha	1.600	1.600	U		pCi/L
942W230	Baseline	USGS-019	Gross Beta	-2.000	-2.000	U		pCi/L
944W230	Baseline	USGS-019	Gross Beta	1.000	1.000	U		pCi/L
952W230	Baseline	USGS-019	Gross Beta	3.000	3.000			pCi/L
954W230	Baseline	USGS-019	Gross Beta	2.000	2.000	U		pCi/L
962W225	Baseline	USGS-019	Gross Beta	-1.900	-1.900	U		pCi/L
972W230	Baseline	USGS-019	Gross Beta	7.000	7.000			pCi/L
974W230	Baseline	USGS-019	Gross Beta	1.500	1.500	U		pCi/L
982W217	Baseline	USGS-019	Gross Beta	0.600	0.600	U		pCi/L
984W217	Baseline	USGS-019	Gross Beta	0.200	0.200	U		pCi/L
992W212	Baseline	USGS-019	Gross Beta	1.900	1.900	a		pCi/L
994W212	Baseline	USGS-019	Gross Beta	0.500	0.500	U		pCi/L
002W113	Baseline	USGS-019	Gross Beta	0.700	0.700	U		pCi/L
004W113	Baseline	USGS-019	Gross Beta	0.900	0.900			pCi/L
012W113	Baseline	USGS-019	Gross Beta	0.300	0.300	U		pCi/L
023W061	Baseline	USGS-019	Gross Beta	0.500	0.500	U		pCi/L
972W230	Baseline	USGS-019	Potassium-40	-2.600	-2.600	U		pCi/L
974W230	Baseline	USGS-019	Potassium-40	45.000	45.000	U		pCi/L
982W217	Baseline	USGS-019	Potassium-40	56.000	56.000	U		pCi/L
984W217	Baseline	USGS-019	Potassium-40	15.000	15.000	U		pCi/L

992W212	Baseline	USGS-019	Potassium-40	-2.500	-2.500	U a	pCi/L
994W212	Baseline	USGS-019	Potassium-40	-5.000	-5.000	U	pCi/L
002W113	Baseline	USGS-019	Potassium-40	38.000	38.000	U	pCi/L
004W113	Baseline	USGS-019	Potassium-40	64.000	64.000	U	pCi/L
012W113	Baseline	USGS-019	Potassium-40	37.000	37.000	U	pCi/L
023W061	Baseline	USGS-019	Potassium-40	0.000	0.000	U	pCi/L
942W231	Baseline	USGS-019	Tritium	200.000	200.000	U	pCi/L
944W231	Baseline	USGS-019	Tritium	-200.000	-200.000	U	pCi/L
952W231	Baseline	USGS-019	Tritium	0.000	0.000	U	pCi/L
954W231	Baseline	USGS-019	Tritium	0.000	0.000	U	pCi/L
962W226	Baseline	USGS-019	Tritium	0.000	0.000	U a	pCi/L
972W231	Baseline	USGS-019	Tritium	60.000	60.000	U a	pCi/L
974W231	Baseline	USGS-019	Tritium	70.000	70.000	U	pCi/L
982W218	Baseline	USGS-019	Tritium	-30.000	-30.000	U	pCi/L
984W218	Baseline	USGS-019	Tritium	70.000	70.000	U	pCi/L
992W213	Baseline	USGS-019	Tritium	0.000	0.000	U	pCi/L
994W213	Baseline	USGS-019	Tritium	-10.000	-10.000	U	pCi/L
002W114	Baseline	USGS-019	Tritium	-20.000	-20.000	U	pCi/L
004W114	Baseline	USGS-019	Tritium	-70.000	-70.000		pCi/L
012W114	Baseline	USGS-019	Tritium	-10.000	-10.000	U	pCi/L
023W062	Baseline	USGS-019	Tritium	50.000	50.000	U	pCi/L
964W311	Baseline	USGS-026	Cesium-137	0.890	0.890	U	pCi/L
964W311	Baseline	USGS-026	Gross Alpha	2.900	2.900	U	pCi/L
964W311	Baseline	USGS-026	Gross Beta	2.400	2.400	U	pCi/L
964W311	Baseline	USGS-026	Potassium-40	50.500	50.500	U	pCi/L
964W312	Baseline	USGS-026	Tritium	70.000	70.000	U	pCi/L
942W235	Baseline	USGS-027	Cesium-137	1.300	1.300	U	pCi/L
944W235	Baseline	USGS-027	Cesium-137	-2.300	-2.300	U	pCi/L
954W235	Baseline	USGS-027	Cesium-137	1.330	1.330	U	pCi/L
962W230	Baseline	USGS-027	Cesium-137	0.930	0.930	U	pCi/L
964W317	Baseline	USGS-027	Cesium-137	-0.785	-0.785	U a	pCi/L
964W235	Baseline	USGS-027	Cesium-137	-0.750	-0.750	U	pCi/L
964W260	Baseline	USGS-027	Cesium-137	-0.250	-0.250	U	pCi/L
972W235	Baseline	USGS-027	Cesium-137	1.770	1.770	U	pCi/L
974W235	Baseline	USGS-027	Cesium-137	0.390	0.390	U	pCi/L
982W222	Baseline	USGS-027	Cesium-137	0.200	0.200	U	pCi/L
984W222	Baseline	USGS-027	Cesium-137	1.400	1.400	U a	pCi/L
992W217	Baseline	USGS-027	Cesium-137	1.900	1.900	U	pCi/L
994W217	Baseline	USGS-027	Cesium-137	1.900	1.900	U	pCi/L
002W118	Baseline	USGS-027	Cesium-137	-0.600	-0.600	U a	pCi/L
004W118	Baseline	USGS-027	Cesium-137	2.900	2.900		pCi/L
012W118	Baseline	USGS-027	Cesium-137	1.500	1.500	U	pCi/L
023W066	Baseline	USGS-027	Cesium-137	-1.400	-1.400	U	pCi/L
942W235	Baseline	USGS-027	Gross Alpha	3.000	3.000	U	pCi/L
944W235	Baseline	USGS-027	Gross Alpha	1.000	1.000	U	pCi/L
954W235	Baseline	USGS-027	Gross Alpha	2.000	2.000	U	pCi/L
962W230	Baseline	USGS-027	Gross Alpha	2.100	2.100	U	pCi/L
964W317	Baseline	USGS-027	Gross Alpha	2.550	2.550	U a	pCi/L
964W235	Baseline	USGS-027	Gross Alpha	0.900	0.900	U	pCi/L
964W260	Baseline	USGS-027	Gross Alpha	1.800	1.800	U	pCi/L
972W235	Baseline	USGS-027	Gross Alpha	8.600	8.600	U	pCi/L
974W235	Baseline	USGS-027	Gross Alpha	2.400	2.400	U	pCi/L

982W222	Baseline	USGS-027	Gross Alpha	0.600	0.600	U	pCi/L
984W222	Baseline	USGS-027	Gross Alpha	4.850	4.850	a	pCi/L
992W217	Baseline	USGS-027	Gross Alpha	5.400	5.400		pCi/L
994W217	Baseline	USGS-027	Gross Alpha	2.200	2.200	U	pCi/L
002W118	Baseline	USGS-027	Gross Alpha	0.600	0.600	U a	pCi/L
004W118	Baseline	USGS-027	Gross Alpha	3.200	3.200		pCi/L
012W118	Baseline	USGS-027	Gross Alpha	2.800	2.800	U	pCi/L
023W066	Baseline	USGS-027	Gross Alpha	-0.200	-0.200	U	pCi/L
942W235	Baseline	USGS-027	Gross Beta	5.000	5.000		pCi/L
944W235	Baseline	USGS-027	Gross Beta	6.000	6.000		pCi/L
954W235	Baseline	USGS-027	Gross Beta	7.000	7.000		pCi/L
962W230	Baseline	USGS-027	Gross Beta	6.300	6.300		pCi/L
964W317	Baseline	USGS-027	Gross Beta	5.800	5.800	a	pCi/L
964W235	Baseline	USGS-027	Gross Beta	1.300	1.300	U	pCi/L
964W260	Baseline	USGS-027	Gross Beta	5.900	5.900		pCi/L
972W235	Baseline	USGS-027	Gross Beta	12.000	12.000		pCi/L
974W235	Baseline	USGS-027	Gross Beta	9.000	9.000		pCi/L
982W222	Baseline	USGS-027	Gross Beta	3.700	3.700		pCi/L
984W222	Baseline	USGS-027	Gross Beta	4.000	4.000	a	pCi/L
992W217	Baseline	USGS-027	Gross Beta	2.300	2.300		pCi/L
994W217	Baseline	USGS-027	Gross Beta	3.100	3.100		pCi/L
002W118	Baseline	USGS-027	Gross Beta	4.850	4.850	a	pCi/L
004W118	Baseline	USGS-027	Gross Beta	2.100	2.100		pCi/L
012W118	Baseline	USGS-027	Gross Beta	1.800	1.800		pCi/L
023W066	Baseline	USGS-027	Gross Beta	4.400	4.400		pCi/L
964W317	Baseline	USGS-027	Potassium-40	43.400	43.400	U a	pCi/L
972W235	Baseline	USGS-027	Potassium-40	56.900	56.900	U	pCi/L
974W235	Baseline	USGS-027	Potassium-40	0.000	0.000	U	pCi/L
982W222	Baseline	USGS-027	Potassium-40	-7.000	-7.000	U	pCi/L
984W222	Baseline	USGS-027	Potassium-40	36.850	36.850	U a	pCi/L
992W217	Baseline	USGS-027	Potassium-40	-20.000	-20.000	U	pCi/L
994W217	Baseline	USGS-027	Potassium-40	11.000	11.000	U	pCi/L
002W118	Baseline	USGS-027	Potassium-40	-19.000	-19.000	U a	pCi/L
004W118	Baseline	USGS-027	Potassium-40	20.000	20.000	U	pCi/L
012W118	Baseline	USGS-027	Potassium-40	25.000	25.000	U	pCi/L
023W066	Baseline	USGS-027	Potassium-40	-36.000	-36.000	U	pCi/L
942W236	Baseline	USGS-027	Tritium	0.000	0.000	U	pCi/L
944W236	Baseline	USGS-027	Tritium	-200.000	-200.000	U	pCi/L
952W236	Baseline	USGS-027	Tritium	-100.000	-100.000	U	pCi/L
954W236	Baseline	USGS-027	Tritium	0.000	0.000	U	pCi/L
962W231	Baseline	USGS-027	Tritium	0.000	0.000	U	pCi/L
964W236	Baseline	USGS-027	Tritium	-20.000	-20.000	U	pCi/L
964W261	Baseline	USGS-027	Tritium	100.000	100.000	U	pCi/L
972W236	Baseline	USGS-027	Tritium	0.000	0.000	U	pCi/L
974W236	Baseline	USGS-027	Tritium	10.000	10.000	U	pCi/L
982W223	Baseline	USGS-027	Tritium	-10.000	-10.000	U	pCi/L
984W223	Baseline	USGS-027	Tritium	60.000	60.000	U	pCi/L
992W218	Baseline	USGS-027	Tritium	40.000	40.000	U	pCi/L
994W218	Baseline	USGS-027	Tritium	-20.000	-20.000	U	pCi/L
002W119	Baseline	USGS-027	Tritium	-50.000	-50.000	U	pCi/L
004W119	Baseline	USGS-027	Tritium	-130.000	-130.000		pCi/L
012W119	Baseline	USGS-027	Tritium	-10.000	-10.000	U	pCi/L

023W067	Baseline	USGS-027	Tritium	30.000	30.000	U	pCi/L
93SW025	Boundary	USGS-103	Cesium-137	-0.100	-0.100	U	pCi/L
941W029	Boundary	USGS-103	Cesium-137	-0.700	-0.700	U	pCi/L
942W130	Boundary	USGS-103	Cesium-137	0.700	0.700	U	pCi/L
943W130	Boundary	USGS-103	Cesium-137	-0.600	-0.600	U	pCi/L
944W130	Boundary	USGS-103	Cesium-137	1.200	1.200	U	pCi/L
951W130	Boundary	USGS-103	Cesium-137	2.800	2.800	U	pCi/L
952W130	Boundary	USGS-103	Cesium-137	1.500	1.500	U	pCi/L
953W150	Boundary	USGS-103	Cesium-137	-0.790	-0.790	U	pCi/L
954W130	Boundary	USGS-103	Cesium-137	1.660	1.660	U	pCi/L
954W150	Boundary	USGS-103	Cesium-137	-0.390	-0.390	U	pCi/L
961W130	Boundary	USGS-103	Cesium-137	1.770	1.770	U	pCi/L
961W150	Boundary	USGS-103	Cesium-137	2.810	2.810	U	pCi/L
962W125	Boundary	USGS-103	Cesium-137	3.020	3.020	U	pCi/L
963W125	Boundary	USGS-103	Cesium-137	0.670	0.670	U	pCi/L
964W130	Boundary	USGS-103	Cesium-137	1.720	1.720	U	pCi/L
971W125	Boundary	USGS-103	Cesium-137	0.290	0.290	U	pCi/L
972W130	Boundary	USGS-103	Cesium-137	0.620	0.620	U	pCi/L
973W125	Boundary	USGS-103	Cesium-137	-2.270	-2.270	U	pCi/L
974W130	Boundary	USGS-103	Cesium-137	-1.435	-1.435	U	pCi/L
981W140	Boundary	USGS-103	Cesium-137	0.800	0.800	U	pCi/L
981W165	Boundary	USGS-103	Cesium-137	-1.600	-1.600	U	pCi/L
982W145	Boundary	USGS-103	Cesium-137	0.800	0.800	U	pCi/L
983W145	Boundary	USGS-103	Cesium-137	0.900	0.900	U	pCi/L
984W145	Boundary	USGS-103	Cesium-137	0.600	0.600	U	pCi/L
991W135	Boundary	USGS-103	Cesium-137	0.300	0.300	U	pCi/L
992W140	Boundary	USGS-103	Cesium-137	1.100	1.100	U	pCi/L
002W041	Boundary	USGS-103	Cesium-137	-1.600	-1.600	U	pCi/L
003W036	Boundary	USGS-103	Cesium-137	0.300	0.300	U	pCi/L
004W066	Boundary	USGS-103	Cesium-137	0.100	0.100		pCi/L
004W041	Boundary	USGS-103	Cesium-137	0.800	0.800	U a	pCi/L
011W036	Boundary	USGS-103	Cesium-137	1.700	1.700	U	pCi/L
012W041	Boundary	USGS-103	Cesium-137	-0.400	-0.400	U	pCi/L
013W036	Boundary	USGS-103	Cesium-137	-0.600	-0.600	U	pCi/L
014W043	Boundary	USGS-103	Cesium-137	1.100	1.100	U	pCi/L
022W062	Boundary	USGS-103	Cesium-137	1.100	1.100	U	pCi/L
024W062	Boundary	USGS-103	Cesium-137	0.800	0.800	U	pCi/L
93SW025	Boundary	USGS-103	Gross Alpha	3.000	3.000	U	pCi/L
941W029	Boundary	USGS-103	Gross Alpha	4.000	4.000		pCi/L
942W130	Boundary	USGS-103	Gross Alpha	4.000	4.000		pCi/L
943W130	Boundary	USGS-103	Gross Alpha	0.000	0.000	U	pCi/L
944W130	Boundary	USGS-103	Gross Alpha	2.000	2.000	U	pCi/L
951W130	Boundary	USGS-103	Gross Alpha	2.000	2.000	U	pCi/L
952W130	Boundary	USGS-103	Gross Alpha	0.000	0.000	U	pCi/L
953W150	Boundary	USGS-103	Gross Alpha	-2.000	-2.000	U	pCi/L
954W130	Boundary	USGS-103	Gross Alpha	1.000	1.000	U	pCi/L
954W150	Boundary	USGS-103	Gross Alpha	2.000	2.000	U	pCi/L
961W130	Boundary	USGS-103	Gross Alpha	-1.500	-1.500	U	pCi/L
961W150	Boundary	USGS-103	Gross Alpha	-1.000	-1.000	U	pCi/L
962W125	Boundary	USGS-103	Gross Alpha	-2.100	-2.100	U	pCi/L
963W125	Boundary	USGS-103	Gross Alpha	0.500	0.500	U	pCi/L

964W130	Boundary	USGS-103	Gross Alpha	0.600	0.600	U	pCi/L
971W125	Boundary	USGS-103	Gross Alpha	-0.800	-0.800	U	pCi/L
972W130	Boundary	USGS-103	Gross Alpha	1.700	1.700	U	pCi/L
973W125	Boundary	USGS-103	Gross Alpha	1.700	1.700	U	pCi/L
974W130	Boundary	USGS-103	Gross Alpha	0.400	0.400	U	pCi/L
981W140	Boundary	USGS-103	Gross Alpha	-1.380	-1.380	U	pCi/L
981W165	Boundary	USGS-103	Gross Alpha	-3.260	-3.260	U	pCi/L
982W145	Boundary	USGS-103	Gross Alpha	0.500	0.500	U	pCi/L
983W145	Boundary	USGS-103	Gross Alpha	0.100	0.100	U	pCi/L
984W145	Boundary	USGS-103	Gross Alpha	6.300	6.300		pCi/L
991W135	Boundary	USGS-103	Gross Alpha	3.000	3.000		pCi/L
992W140	Boundary	USGS-103	Gross Alpha	2.900	2.900		pCi/L
002W041	Boundary	USGS-103	Gross Alpha	1.300	1.300	U	pCi/L
003W036	Boundary	USGS-103	Gross Alpha	-0.500	-0.500	U	pCi/L
004W066	Boundary	USGS-103	Gross Alpha	1.500	1.500		pCi/L
004W041	Boundary	USGS-103	Gross Alpha	1.600	1.600	U a	pCi/L
011W036	Boundary	USGS-103	Gross Alpha	0.700	0.700	U	pCi/L
012W041	Boundary	USGS-103	Gross Alpha	-2.300	-2.300	U	pCi/L
013W036	Boundary	USGS-103	Gross Alpha	1.500	1.500	U	pCi/L
014W043	Boundary	USGS-103	Gross Alpha	1.900	1.900	U	pCi/L
022W062	Boundary	USGS-103	Gross Alpha	-0.500	-0.500	U	pCi/L
024W062	Boundary	USGS-103	Gross Alpha	1.200	1.200	U	pCi/L
93SW025	Boundary	USGS-103	Gross Beta	2.000	2.000	U	pCi/L
941W029	Boundary	USGS-103	Gross Beta	-1.000	-1.000	U	pCi/L
942W130	Boundary	USGS-103	Gross Beta	1.000	1.000	U	pCi/L
943W130	Boundary	USGS-103	Gross Beta	2.000	2.000	U	pCi/L
944W130	Boundary	USGS-103	Gross Beta	0.000	0.000	U	pCi/L
951W130	Boundary	USGS-103	Gross Beta	2.000	2.000	U	pCi/L
952W130	Boundary	USGS-103	Gross Beta	2.000	2.000	U	pCi/L
953W150	Boundary	USGS-103	Gross Beta	3.000	3.000		pCi/L
954W130	Boundary	USGS-103	Gross Beta	1.000	1.000	U	pCi/L
954W150	Boundary	USGS-103	Gross Beta	2.000	2.000	U	pCi/L
961W130	Boundary	USGS-103	Gross Beta	1.500	1.500	U	pCi/L
961W150	Boundary	USGS-103	Gross Beta	2.500	2.500	U	pCi/L
962W125	Boundary	USGS-103	Gross Beta	1.000	1.000	U	pCi/L
963W125	Boundary	USGS-103	Gross Beta	2.400	2.400	U	pCi/L
964W130	Boundary	USGS-103	Gross Beta	0.400	0.400	U	pCi/L
971W125	Boundary	USGS-103	Gross Beta	5.200	5.200		pCi/L
972W130	Boundary	USGS-103	Gross Beta	0.200	0.200	U	pCi/L
973W125	Boundary	USGS-103	Gross Beta	2.000	2.000	U	pCi/L
974W130	Boundary	USGS-103	Gross Beta	4.400	4.400	U	pCi/L
981W140	Boundary	USGS-103	Gross Beta	-1.250	-1.250	U	pCi/L
981W165	Boundary	USGS-103	Gross Beta	3.180	3.180		pCi/L
982W145	Boundary	USGS-103	Gross Beta	1.100	1.100	U	pCi/L
983W145	Boundary	USGS-103	Gross Beta	2.400	2.400		pCi/L
984W145	Boundary	USGS-103	Gross Beta	1.200	1.200	U	pCi/L
991W135	Boundary	USGS-103	Gross Beta	0.800	0.800	U	pCi/L
992W140	Boundary	USGS-103	Gross Beta	11.500	11.500		pCi/L
002W041	Boundary	USGS-103	Gross Beta	0.700	0.700	U	pCi/L
003W036	Boundary	USGS-103	Gross Beta	1.100	1.100	U	pCi/L
004W066	Boundary	USGS-103	Gross Beta	1.100	1.100		pCi/L
004W041	Boundary	USGS-103	Gross Beta	2.400	2.400	a	pCi/L

011W036	Boundary	USGS-103	Gross Beta	1.300	1.300	U	pCi/L
012W041	Boundary	USGS-103	Gross Beta	1.700	1.700		pCi/L
013W036	Boundary	USGS-103	Gross Beta	2.400	2.400		pCi/L
014W043	Boundary	USGS-103	Gross Beta	1.600	1.600		pCi/L
022W062	Boundary	USGS-103	Gross Beta	1.300	1.300		pCi/L
024W062	Boundary	USGS-103	Gross Beta	1.500	1.500		pCi/L
964W130	Boundary	USGS-103	Potassium-40	25.400	25.400	U	pCi/L
971W125	Boundary	USGS-103	Potassium-40	3.400	3.400	U	pCi/L
972W130	Boundary	USGS-103	Potassium-40	-18.500	-18.500	U	pCi/L
973W125	Boundary	USGS-103	Potassium-40	-5.000	-5.000	U	pCi/L
974W130	Boundary	USGS-103	Potassium-40	38.000	38.000	U	pCi/L
981W140	Boundary	USGS-103	Potassium-40	87.000	87.000	U	pCi/L
981W165	Boundary	USGS-103	Potassium-40	123.000	123.000		pCi/L
982W145	Boundary	USGS-103	Potassium-40	-20.000	-20.000	U	pCi/L
983W145	Boundary	USGS-103	Potassium-40	34.600	34.600	U	pCi/L
984W145	Boundary	USGS-103	Potassium-40	-18.000	-18.000	U	pCi/L
991W135	Boundary	USGS-103	Potassium-40	21.000	21.000	U	pCi/L
992W140	Boundary	USGS-103	Potassium-40	-28.000	-28.000	U	pCi/L
002W041	Boundary	USGS-103	Potassium-40	19.000	19.000	U	pCi/L
003W036	Boundary	USGS-103	Potassium-40	10.000	10.000	U	pCi/L
004W066	Boundary	USGS-103	Potassium-40	9.000	9.000	U	pCi/L
004W041	Boundary	USGS-103	Potassium-40	31.500	31.500	U a	pCi/L
011W036	Boundary	USGS-103	Potassium-40	23.000	23.000	U	pCi/L
012W041	Boundary	USGS-103	Potassium-40	17.000	17.000	U	pCi/L
013W036	Boundary	USGS-103	Potassium-40	0.000	0.000	U	pCi/L
014W043	Boundary	USGS-103	Potassium-40	-22.000	-22.000	U	pCi/L
022W062	Boundary	USGS-103	Potassium-40	62.000	62.000	U	pCi/L
024W062	Boundary	USGS-103	Potassium-40	-2.000	-2.000	U	pCi/L
93SW026	Boundary	USGS-103	Tritium	100.000	100.000	U	pCi/L
941W030	Boundary	USGS-103	Tritium	-100.000	-100.000	U	pCi/L
942W131	Boundary	USGS-103	Tritium	200.000	200.000	U	pCi/L
943W131	Boundary	USGS-103	Tritium	200.000	200.000	U	pCi/L
944W131	Boundary	USGS-103	Tritium	-100.000	-100.000	U	pCi/L
951W131	Boundary	USGS-103	Tritium	-50.000	-50.000	U	pCi/L
952W131	Boundary	USGS-103	Tritium	100.000	100.000	U	pCi/L
953W151	Boundary	USGS-103	Tritium	30.000	30.000	U	pCi/L
953W131	Boundary	USGS-103	Tritium	130.000	130.000	U	pCi/L
954W131	Boundary	USGS-103	Tritium	0.000	0.000	U	pCi/L
954W151	Boundary	USGS-103	Tritium	-200.000	-200.000	U	pCi/L
961W131	Boundary	USGS-103	Tritium	100.000	100.000	U	pCi/L
961W151	Boundary	USGS-103	Tritium	0.000	0.000	U	pCi/L
962W126	Boundary	USGS-103	Tritium	0.000	0.000	U	pCi/L
963W126	Boundary	USGS-103	Tritium	0.000	0.000	U	pCi/L
964W131	Boundary	USGS-103	Tritium	30.000	30.000	U a	pCi/L
971W126	Boundary	USGS-103	Tritium	-45.000	-45.000	U a	pCi/L
972W131	Boundary	USGS-103	Tritium	85.000	85.000	U a	pCi/L
973W126	Boundary	USGS-103	Tritium	-40.000	-40.000	U a	pCi/L
974W131	Boundary	USGS-103	Tritium	70.000	70.000	U	pCi/L
981W166	Boundary	USGS-103	Tritium	20.000	20.000	U	pCi/L
981W141	Boundary	USGS-103	Tritium	55.000	55.000	U a	pCi/L
982W146	Boundary	USGS-103	Tritium	30.000	30.000	U	pCi/L
983W146	Boundary	USGS-103	Tritium	-80.000	-80.000	U	pCi/L

984W146	Boundary	USGS-103	Tritium	50.000	50.000	U	pCi/L
991W136	Boundary	USGS-103	Tritium	-25.000	-25.000	U a	pCi/L
992W141	Boundary	USGS-103	Tritium	85.000	85.000	U a	pCi/L
002W042	Boundary	USGS-103	Tritium	30.000	30.000	U	pCi/L
003W037	Boundary	USGS-103	Tritium	-10.000	-10.000	U	pCi/L
004W042	Boundary	USGS-103	Tritium	-40.000	-40.000		pCi/L
004W067	Boundary	USGS-103	Tritium	-30.000	-30.000		pCi/L
011W037	Boundary	USGS-103	Tritium	0.000	0.000	U a	pCi/L
012W042	Boundary	USGS-103	Tritium	55.000	55.000	U a	pCi/L
013W037	Boundary	USGS-103	Tritium	170.000	170.000	R	pCi/L
013W037	Boundary	USGS-103	Tritium	40.000	40.000	U	pCi/L
014W044	Boundary	USGS-103	Tritium	20.000	20.000	U a	pCi/L
022W063	Boundary	USGS-103	Tritium	-70.000	-70.000	U	pCi/L
024W063	Boundary	USGS-103	Tritium	-30.000	-30.000	U	pCi/L
93SW029	Boundary	USGS-108	Cesium-137	-1.400	-1.400	U	pCi/L
942W250	Boundary	USGS-108	Cesium-137	0.100	0.100	U	pCi/L
944W250	Boundary	USGS-108	Cesium-137	-2.500	-2.500	U	pCi/L
952W250	Boundary	USGS-108	Cesium-137	1.300	1.300	U	pCi/L
954W250	Boundary	USGS-108	Cesium-137	2.600	2.600	U	pCi/L
964W250	Boundary	USGS-108	Cesium-137	0.530	0.530	U	pCi/L
972W250	Boundary	USGS-108	Cesium-137	-0.900	-0.900	U	pCi/L
974W250	Boundary	USGS-108	Cesium-137	3.200	3.200	U	pCi/L
982W237	Boundary	USGS-108	Cesium-137	-3.000	-3.000	U	pCi/L
984W237	Boundary	USGS-108	Cesium-137	0.200	0.200	U	pCi/L
992W232	Boundary	USGS-108	Cesium-137	0.400	0.400	U	pCi/L
994W232	Boundary	USGS-108	Cesium-137	2.000	2.000	U	pCi/L
002W133	Boundary	USGS-108	Cesium-137	0.600	0.600	U	pCi/L
004W133	Boundary	USGS-108	Cesium-137	-0.600	-0.600		pCi/L
012W133	Boundary	USGS-108	Cesium-137	-0.700	-0.700	U a	pCi/L
014W053	Boundary	USGS-108	Cesium-137	1.800	1.800	U	pCi/L
022W072	Boundary	USGS-108	Cesium-137	0.100	0.100	U	pCi/L
024W072	Boundary	USGS-108	Cesium-137	-0.300	-0.300	U	pCi/L
93SW029	Boundary	USGS-108	Gross Alpha	3.000	3.000	U	pCi/L
942W250	Boundary	USGS-108	Gross Alpha	2.000	2.000	U	pCi/L
944W250	Boundary	USGS-108	Gross Alpha	0.000	0.000	U	pCi/L
952W250	Boundary	USGS-108	Gross Alpha	1.000	1.000	U	pCi/L
954W250	Boundary	USGS-108	Gross Alpha	4.000	4.000	U	pCi/L
964W250	Boundary	USGS-108	Gross Alpha	2.300	2.300	U	pCi/L
972W250	Boundary	USGS-108	Gross Alpha	4.500	4.500	U	pCi/L
974W250	Boundary	USGS-108	Gross Alpha	-0.800	-0.800	U	pCi/L
982W237	Boundary	USGS-108	Gross Alpha	7.000	7.000		pCi/L
984W237	Boundary	USGS-108	Gross Alpha	-2.900	-2.900	U	pCi/L
992W232	Boundary	USGS-108	Gross Alpha	1.100	1.100	U	pCi/L
994W232	Boundary	USGS-108	Gross Alpha	-0.100	-0.100	U	pCi/L
002W133	Boundary	USGS-108	Gross Alpha	0.000	0.000	U	pCi/L
004W133	Boundary	USGS-108	Gross Alpha	1.200	1.200		pCi/L
012W133	Boundary	USGS-108	Gross Alpha	2.000	2.000	U a	pCi/L
014W053	Boundary	USGS-108	Gross Alpha	0.900	0.900	U	pCi/L
022W072	Boundary	USGS-108	Gross Alpha	0.400	0.400	U	pCi/L
024W072	Boundary	USGS-108	Gross Alpha	2.100	2.100		pCi/L
93SW029	Boundary	USGS-108	Gross Beta	4.000	4.000		pCi/L
942W250	Boundary	USGS-108	Gross Beta	1.000	1.000	U	pCi/L

944W250	Boundary	USGS-108	Gross Beta	4.000	4.000		pCi/L
952W250	Boundary	USGS-108	Gross Beta	4.000	4.000		pCi/L
954W250	Boundary	USGS-108	Gross Beta	1.000	1.000	U	pCi/L
964W250	Boundary	USGS-108	Gross Beta	-1.000	-1.000	U	pCi/L
972W250	Boundary	USGS-108	Gross Beta	3.200	3.200	U	pCi/L
974W250	Boundary	USGS-108	Gross Beta	3.900	3.900	U	pCi/L
982W237	Boundary	USGS-108	Gross Beta	1.900	1.900	U	pCi/L
984W237	Boundary	USGS-108	Gross Beta	1.000	1.000	U	pCi/L
992W232	Boundary	USGS-108	Gross Beta	0.600	0.600	U	pCi/L
994W232	Boundary	USGS-108	Gross Beta	1.300	1.300		pCi/L
002W133	Boundary	USGS-108	Gross Beta	1.200	1.200	U	pCi/L
004W133	Boundary	USGS-108	Gross Beta	1.500	1.500		pCi/L
012W133	Boundary	USGS-108	Gross Beta	1.050	1.050	a	pCi/L
014W053	Boundary	USGS-108	Gross Beta	1.400	1.400		pCi/L
022W072	Boundary	USGS-108	Gross Beta	1.100	1.100	U	pCi/L
024W072	Boundary	USGS-108	Gross Beta	2.900	2.900		pCi/L
964W250	Boundary	USGS-108	Potassium-40	-16.600	-16.600	U	pCi/L
972W250	Boundary	USGS-108	Potassium-40	-20.000	-20.000	U	pCi/L
974W250	Boundary	USGS-108	Potassium-40	46.000	46.000	U	pCi/L
982W237	Boundary	USGS-108	Potassium-40	-25.000	-25.000	U	pCi/L
984W237	Boundary	USGS-108	Potassium-40	61.000	61.000	U	pCi/L
992W232	Boundary	USGS-108	Potassium-40	61.000	61.000	U	pCi/L
994W232	Boundary	USGS-108	Potassium-40	39.000	39.000	U	pCi/L
002W133	Boundary	USGS-108	Potassium-40	13.000	13.000	U	pCi/L
004W133	Boundary	USGS-108	Potassium-40	-36.000	-36.000	U	pCi/L
012W133	Boundary	USGS-108	Potassium-40	-9.000	-9.000	U a	pCi/L
014W053	Boundary	USGS-108	Potassium-40	-52.000	-52.000	U	pCi/L
022W072	Boundary	USGS-108	Potassium-40	68.000	68.000	U	pCi/L
024W072	Boundary	USGS-108	Potassium-40	15.000	15.000	U	pCi/L
93SW007	Guard	HIGHWAY 3	Cesium-137	0.000	0.000	U	pCi/L
943W110	Guard	HIGHWAY 3	Cesium-137	-2.200	-2.200	U	pCi/L
944W110	Guard	HIGHWAY 3	Cesium-137	1.700	1.700	U	pCi/L
944W150	Guard	HIGHWAY 3	Cesium-137	1.100	1.100	U	pCi/L
952W110	Guard	HIGHWAY 3	Cesium-137	4.300	4.300	U	pCi/L
954W110	Guard	HIGHWAY 3	Cesium-137	-0.770	-0.770	U	pCi/L
962W315	Guard	HIGHWAY 3	Cesium-137	1.500	1.500	U	pCi/L
972W110	Guard	HIGHWAY 3	Cesium-137	0.780	0.780	U	pCi/L
974W110	Guard	HIGHWAY 3	Cesium-137	-0.290	-0.290	U	pCi/L
982W125	Guard	HIGHWAY 3	Cesium-137	-1.000	-1.000	U	pCi/L
984W125	Guard	HIGHWAY 3	Cesium-137	-0.300	-0.300	U	pCi/L
992W120	Guard	HIGHWAY 3	Cesium-137	0.900	0.900	U	pCi/L
994W120	Guard	HIGHWAY 3	Cesium-137	0.200	0.200	U	pCi/L
93SW007	Guard	HIGHWAY 3	Gross Alpha	1.000	1.000	U	pCi/L
943W110	Guard	HIGHWAY 3	Gross Alpha	1.000	1.000	U	pCi/L
944W110	Guard	HIGHWAY 3	Gross Alpha	0.000	0.000	U	pCi/L
944W150	Guard	HIGHWAY 3	Gross Alpha	1.000	1.000	U	pCi/L
952W110	Guard	HIGHWAY 3	Gross Alpha	1.000	1.000	U	pCi/L
954W110	Guard	HIGHWAY 3	Gross Alpha	-1.000	-1.000	U	pCi/L
962W315	Guard	HIGHWAY 3	Gross Alpha	-0.300	-0.300	U	pCi/L
972W110	Guard	HIGHWAY 3	Gross Alpha	-0.100	-0.100	U	pCi/L
974W110	Guard	HIGHWAY 3	Gross Alpha	1.600	1.600	U	pCi/L

982W125	Guard	HIGHWAY 3	Gross Alpha	1.200	1.200	U	pCi/L
984W125	Guard	HIGHWAY 3	Gross Alpha	0.700	0.700	U	pCi/L
992W120	Guard	HIGHWAY 3	Gross Alpha	1.700	1.700		pCi/L
994W120	Guard	HIGHWAY 3	Gross Alpha	-0.700	-0.700	U	pCi/L
93SW007	Guard	HIGHWAY 3	Gross Beta	0.000	0.000	U	pCi/L
943W110	Guard	HIGHWAY 3	Gross Beta	1.000	1.000	U	pCi/L
944W110	Guard	HIGHWAY 3	Gross Beta	2.000	2.000	U	pCi/L
944W150	Guard	HIGHWAY 3	Gross Beta	6.000	6.000		pCi/L
952W110	Guard	HIGHWAY 3	Gross Beta	3.000	3.000		pCi/L
954W110	Guard	HIGHWAY 3	Gross Beta	0.000	0.000	U	pCi/L
962W315	Guard	HIGHWAY 3	Gross Beta	-0.800	-0.800	U	pCi/L
972W110	Guard	HIGHWAY 3	Gross Beta	2.300	2.300	U	pCi/L
974W110	Guard	HIGHWAY 3	Gross Beta	2.900	2.900	U	pCi/L
982W125	Guard	HIGHWAY 3	Gross Beta	1.400	1.400	U	pCi/L
984W125	Guard	HIGHWAY 3	Gross Beta	-0.100	-0.100	U	pCi/L
992W120	Guard	HIGHWAY 3	Gross Beta	3.000	3.000		pCi/L
994W120	Guard	HIGHWAY 3	Gross Beta	0.600	0.600	U	pCi/L
972W110	Guard	HIGHWAY 3	Potassium-40	-4.100	-4.100	U	pCi/L
974W110	Guard	HIGHWAY 3	Potassium-40	22.000	22.000	U	pCi/L
982W125	Guard	HIGHWAY 3	Potassium-40	30.000	30.000	U	pCi/L
984W125	Guard	HIGHWAY 3	Potassium-40	44.300	44.300	U	pCi/L
992W120	Guard	HIGHWAY 3	Potassium-40	19.000	19.000	U	pCi/L
994W120	Guard	HIGHWAY 3	Potassium-40	34.000	34.000	U	pCi/L
93SW008	Guard	HIGHWAY 3	Tritium	100.000	100.000	U	pCi/L
943W111	Guard	HIGHWAY 3	Tritium	-200.000	-200.000	U	pCi/L
944W111	Guard	HIGHWAY 3	Tritium	0.000	0.000	U	pCi/L
944W151	Guard	HIGHWAY 3	Tritium	300.000	300.000		pCi/L
952W111	Guard	HIGHWAY 3	Tritium	100.000	100.000	U	pCi/L
954W111	Guard	HIGHWAY 3	Tritium	0.000	0.000	U	pCi/L
962W316	Guard	HIGHWAY 3	Tritium	0.000	0.000	U	pCi/L
972W111	Guard	HIGHWAY 3	Tritium	100.000	100.000	U	pCi/L
974W111	Guard	HIGHWAY 3	Tritium	140.000	140.000	U	pCi/L
982W126	Guard	HIGHWAY 3	Tritium	75.000	75.000	U a	pCi/L
984W126	Guard	HIGHWAY 3	Tritium	90.000	90.000	U	pCi/L
992W121	Guard	HIGHWAY 3	Tritium	80.000	80.000	U	pCi/L
994W121	Guard	HIGHWAY 3	Tritium	-10.000	-10.000	U	pCi/L
002W022	Guard	HIGHWAY 3	Tritium	30.000	30.000	U	pCi/L
002W067	Guard	HIGHWAY 3	Tritium	70.000	70.000	U	pCi/L
004W022	Guard	HIGHWAY 3	Tritium	110.000	110.000		pCi/L
012W022	Guard	HIGHWAY 3	Tritium	100.000	100.000	U	pCi/L
023W042	Guard	HIGHWAY 3	Tritium	60.000	60.000	U	pCi/L
93SW027	Guard	USGS-104	Cesium-137	0.500	0.500	U	pCi/L
941W031	Guard	USGS-104	Cesium-137	2.400	2.400	U	pCi/L
942W135	Guard	USGS-104	Cesium-137	-0.300	-0.300	U	pCi/L
943W135	Guard	USGS-104	Cesium-137	1.300	1.300	U	pCi/L
944W135	Guard	USGS-104	Cesium-137	-1.900	-1.900	U	pCi/L
953W135	Guard	USGS-104	Cesium-137	1.780	1.780	U	pCi/L
954W135	Guard	USGS-104	Cesium-137	0.710	0.710	U	pCi/L
961W135	Guard	USGS-104	Cesium-137	-0.160	-0.160	U	pCi/L
963W130	Guard	USGS-104	Cesium-137	0.640	0.640	U a	pCi/L
964W135	Guard	USGS-104	Cesium-137	0.390	0.390	U	pCi/L
971W130	Guard	USGS-104	Cesium-137	0.890	0.890	U	pCi/L

971W130	Guard	USGS-104	Cesium-137	-2.110	-2.110	U	pCi/L
972W135	Guard	USGS-104	Cesium-137	-2.430	-2.430	U	pCi/L
973W130	Guard	USGS-104	Cesium-137	-2.610	-2.610	U	pCi/L
974W135	Guard	USGS-104	Cesium-137	-1.640	-1.640	U	pCi/L
981W145	Guard	USGS-104	Cesium-137	0.900	0.900	U a	pCi/L
982W150	Guard	USGS-104	Cesium-137	2.400	2.400	U	pCi/L
983W150	Guard	USGS-104	Cesium-137	3.100	3.100	U	pCi/L
984W150	Guard	USGS-104	Cesium-137	1.150	1.150	U a	pCi/L
991W140	Guard	USGS-104	Cesium-137	1.000	1.000	U	pCi/L
992W145	Guard	USGS-104	Cesium-137	2.000	2.000	U	pCi/L
993W145	Guard	USGS-104	Cesium-137	0.600	0.600	U	pCi/L
994W145	Guard	USGS-104	Cesium-137	1.400	1.400	U	pCi/L
002W046	Guard	USGS-104	Cesium-137	-0.900	-0.900	U	pCi/L
003W041	Guard	USGS-104	Cesium-137	-0.200	-0.200	U	pCi/L
004W046	Guard	USGS-104	Cesium-137	-0.100	-0.100		pCi/L
011W041	Guard	USGS-104	Cesium-137	-1.200	-1.200	U	pCi/L
011W061	Guard	USGS-104	Cesium-137	0.700	0.700	U	pCi/L
012W046	Guard	USGS-104	Cesium-137	1.400	1.400	U	pCi/L
013W041	Guard	USGS-104	Cesium-137	1.100	1.100	U	pCi/L
014W048	Guard	USGS-104	Cesium-137	0.700	0.700	U	pCi/L
022W067	Guard	USGS-104	Cesium-137	0.200	0.200	U	pCi/L
024W067	Guard	USGS-104	Cesium-137	-0.300	-0.300	U	pCi/L
93SW027	Guard	USGS-104	Gross Alpha	3.000	3.000	U	pCi/L
941W031	Guard	USGS-104	Gross Alpha	-1.000	-1.000	U	pCi/L
942W135	Guard	USGS-104	Gross Alpha	1.000	1.000	U	pCi/L
943W135	Guard	USGS-104	Gross Alpha	1.000	1.000	U	pCi/L
944W135	Guard	USGS-104	Gross Alpha	1.000	1.000	U	pCi/L
953W135	Guard	USGS-104	Gross Alpha	1.000	1.000	U	pCi/L
954W135	Guard	USGS-104	Gross Alpha	2.000	2.000	U	pCi/L
961W135	Guard	USGS-104	Gross Alpha	0.500	0.500	U	pCi/L
963W130	Guard	USGS-104	Gross Alpha	1.250	1.250	U a	pCi/L
964W135	Guard	USGS-104	Gross Alpha	1.500	1.500	U	pCi/L
971W130	Guard	USGS-104	Gross Alpha	1.000	1.000	U	pCi/L
971W130	Guard	USGS-104	Gross Alpha	-0.200	-0.200	U	pCi/L
972W135	Guard	USGS-104	Gross Alpha	1.100	1.100	U	pCi/L
973W130	Guard	USGS-104	Gross Alpha	-0.600	-0.600	U	pCi/L
974W135	Guard	USGS-104	Gross Alpha	0.400	0.400	U	pCi/L
981W145	Guard	USGS-104	Gross Alpha	-3.330	-3.330	U a	pCi/L
982W150	Guard	USGS-104	Gross Alpha	-0.700	-0.700	U	pCi/L
983W150	Guard	USGS-104	Gross Alpha	2.500	2.500		pCi/L
984W150	Guard	USGS-104	Gross Alpha	-2.550	-2.550	U a	pCi/L
991W140	Guard	USGS-104	Gross Alpha	5.300	5.300		pCi/L
992W145	Guard	USGS-104	Gross Alpha	2.600	2.600		pCi/L
993W145	Guard	USGS-104	Gross Alpha	-0.100	-0.100	U	pCi/L
994W145	Guard	USGS-104	Gross Alpha	1.000	1.000	U	pCi/L
002W046	Guard	USGS-104	Gross Alpha	-0.400	-0.400	U	pCi/L
003W041	Guard	USGS-104	Gross Alpha	1.300	1.300	U	pCi/L
004W046	Guard	USGS-104	Gross Alpha	2.100	2.100		pCi/L
011W041	Guard	USGS-104	Gross Alpha	0.600	0.600	U	pCi/L
011W061	Guard	USGS-104	Gross Alpha	0.600	0.600	U	pCi/L
012W046	Guard	USGS-104	Gross Alpha	2.700	2.700	U	pCi/L
013W041	Guard	USGS-104	Gross Alpha	-1.700	-1.700	U	pCi/L

014W048	Guard	USGS-104	Gross Alpha	1.500	1.500	U	pCi/L
022W067	Guard	USGS-104	Gross Alpha	0.900	0.900	U	pCi/L
024W067	Guard	USGS-104	Gross Alpha	2.100	2.100		pCi/L
93SW027	Guard	USGS-104	Gross Beta	-1.000	-1.000	U	pCi/L
941W031	Guard	USGS-104	Gross Beta	0.000	0.000	U	pCi/L
942W135	Guard	USGS-104	Gross Beta	1.000	1.000	U	pCi/L
943W135	Guard	USGS-104	Gross Beta	2.000	2.000	U	pCi/L
944W135	Guard	USGS-104	Gross Beta	3.000	3.000	U	pCi/L
953W135	Guard	USGS-104	Gross Beta	2.000	2.000	U	pCi/L
954W135	Guard	USGS-104	Gross Beta	2.000	2.000	U	pCi/L
961W135	Guard	USGS-104	Gross Beta	1.500	1.500	U	pCi/L
963W130	Guard	USGS-104	Gross Beta	3.900	3.900	a	pCi/L
964W135	Guard	USGS-104	Gross Beta	2.100	2.100	U	pCi/L
971W130	Guard	USGS-104	Gross Beta	5.000	5.000		pCi/L
971W130	Guard	USGS-104	Gross Beta	6.300	6.300		pCi/L
972W135	Guard	USGS-104	Gross Beta	4.800	4.800		pCi/L
973W130	Guard	USGS-104	Gross Beta	3.500	3.500	U	pCi/L
974W135	Guard	USGS-104	Gross Beta	2.700	2.700	U	pCi/L
981W145	Guard	USGS-104	Gross Beta	1.035	1.035	U a	pCi/L
982W150	Guard	USGS-104	Gross Beta	0.700	0.700	U	pCi/L
983W150	Guard	USGS-104	Gross Beta	1.600	1.600		pCi/L
984W150	Guard	USGS-104	Gross Beta	0.050	0.050	U a	pCi/L
991W140	Guard	USGS-104	Gross Beta	2.500	2.500		pCi/L
992W145	Guard	USGS-104	Gross Beta	1.700	1.700		pCi/L
993W145	Guard	USGS-104	Gross Beta	0.900	0.900	U	pCi/L
994W145	Guard	USGS-104	Gross Beta	2.600	2.600		pCi/L
002W046	Guard	USGS-104	Gross Beta	2.000	2.000		pCi/L
003W041	Guard	USGS-104	Gross Beta	4.000	4.000		pCi/L
004W046	Guard	USGS-104	Gross Beta	2.400	2.400		pCi/L
011W041	Guard	USGS-104	Gross Beta	-0.400	-0.400	U	pCi/L
011W061	Guard	USGS-104	Gross Beta	1.900	1.900		pCi/L
012W046	Guard	USGS-104	Gross Beta	1.300	1.300		pCi/L
013W041	Guard	USGS-104	Gross Beta	0.700	0.700	U	pCi/L
014W048	Guard	USGS-104	Gross Beta	-0.800	-0.800	U	pCi/L
022W067	Guard	USGS-104	Gross Beta	1.600	1.600		pCi/L
024W067	Guard	USGS-104	Gross Beta	1.600	1.600		pCi/L
964W135	Guard	USGS-104	Potassium-40	0.390	0.390	U	pCi/L
971W130	Guard	USGS-104	Potassium-40	59.900	59.900	U	pCi/L
971W130	Guard	USGS-104	Potassium-40	10.800	10.800	U	pCi/L
972W135	Guard	USGS-104	Potassium-40	-3.400	-3.400	U	pCi/L
973W130	Guard	USGS-104	Potassium-40	-55.000	-55.000	U	pCi/L
974W135	Guard	USGS-104	Potassium-40	-30.000	-30.000	U	pCi/L
981W145	Guard	USGS-104	Potassium-40	115.000	115.000	a	pCi/L
982W150	Guard	USGS-104	Potassium-40	19.000	19.000	U	pCi/L
983W150	Guard	USGS-104	Potassium-40	0.500	0.500	U	pCi/L
984W150	Guard	USGS-104	Potassium-40	66.600	66.600	U a	pCi/L
991W140	Guard	USGS-104	Potassium-40	32.000	32.000	U	pCi/L
992W145	Guard	USGS-104	Potassium-40	22.000	22.000	U	pCi/L
993W145	Guard	USGS-104	Potassium-40	9.000	9.000	U	pCi/L
994W145	Guard	USGS-104	Potassium-40	19.000	19.000	U	pCi/L
002W046	Guard	USGS-104	Potassium-40	37.000	37.000	U	pCi/L
003W041	Guard	USGS-104	Potassium-40	26.000	26.000	U	pCi/L

004W046	Guard	USGS-104	Potassium-40	29.000	29.000	U	pCi/L
011W041	Guard	USGS-104	Potassium-40	50.000	50.000	U	pCi/L
011W061	Guard	USGS-104	Potassium-40	11.000	11.000	U	pCi/L
012W046	Guard	USGS-104	Potassium-40	57.000	57.000	U	pCi/L
013W041	Guard	USGS-104	Potassium-40	22.000	22.000	U	pCi/L
014W048	Guard	USGS-104	Potassium-40	26.000	26.000	U	pCi/L
022W067	Guard	USGS-104	Potassium-40	-106.000	-106.000	U	pCi/L
024W067	Guard	USGS-104	Potassium-40	3.000	3.000	U	pCi/L
93SW028	Guard	USGS-104	Tritium	1800.000	1800.000		pCi/L
941W032	Guard	USGS-104	Tritium	1600.000	1600.000		pCi/L
942W136	Guard	USGS-104	Tritium	1300.000	1300.000		pCi/L
943W136	Guard	USGS-104	Tritium	2000.000	2000.000		pCi/L
951W136	Guard	USGS-104	Tritium	1720.000	1720.000		pCi/L
952W136	Guard	USGS-104	Tritium	1400.000	1400.000		pCi/L
953W136	Guard	USGS-104	Tritium	1680.000	1680.000		pCi/L
954W136	Guard	USGS-104	Tritium	1600.000	1600.000		pCi/L
961W136	Guard	USGS-104	Tritium	1800.000	1800.000		pCi/L
962W131	Guard	USGS-104	Tritium	1700.000	1700.000	a	pCi/L
963W131	Guard	USGS-104	Tritium	1800.000	1800.000		pCi/L
964W136	Guard	USGS-104	Tritium	1630.000	1630.000		pCi/L
971W131	Guard	USGS-104	Tritium	1670.000	1670.000		pCi/L
972W136	Guard	USGS-104	Tritium	1810.000	1810.000		pCi/L
973W131	Guard	USGS-104	Tritium	1850.000	1850.000		pCi/L
974W136	Guard	USGS-104	Tritium	1745.000	1745.000	a	pCi/L
981W146	Guard	USGS-104	Tritium	1910.000	1910.000		pCi/L
982W151	Guard	USGS-104	Tritium	1910.000	1910.000		pCi/L
983W151	Guard	USGS-104	Tritium	1440.000	1440.000		pCi/L
984W151	Guard	USGS-104	Tritium	1650.000	1650.000		pCi/L
991W141	Guard	USGS-104	Tritium	1690.000	1690.000		pCi/L
992W146	Guard	USGS-104	Tritium	1480.000	1480.000		pCi/L
993W146	Guard	USGS-104	Tritium	1600.000	1600.000		pCi/L
994W146	Guard	USGS-104	Tritium	1530.000	1530.000		pCi/L
002W047	Guard	USGS-104	Tritium	1330.000	1330.000	a	pCi/L
003W042	Guard	USGS-104	Tritium	1260.000	1260.000		pCi/L
004W047	Guard	USGS-104	Tritium	1280.000	1280.000		pCi/L
011W062	Guard	USGS-104	Tritium	1390.000	1390.000		pCi/L
011W042	Guard	USGS-104	Tritium	1405.000	1405.000	a	pCi/L
012W047	Guard	USGS-104	Tritium	1400.000	1400.000		pCi/L
013W042	Guard	USGS-104	Tritium	1260.000	1260.000	J	pCi/L
014W049	Guard	USGS-104	Tritium	1260.000	1260.000		pCi/L
022W068	Guard	USGS-104	Tritium	1300.000	1300.000		pCi/L
024W068	Guard	USGS-104	Tritium	1130.000	1130.000	a	pCi/L

Date Sample Collected	MDA	Data Source
04/12/94		DEQ
10/25/94		DEQ
04/19/95		DEQ
10/18/95		DEQ
04/24/96		DEQ
04/27/97		DEQ
10/16/97		DEQ
04/08/98		DEQ
10/14/98		DEQ
04/14/99		DEQ
10/20/99		DEQ
04/12/00		DEQ
10/17/00		DEQ
04/10/01		DEQ
07/09/02		DEQ
04/12/94		DEQ
10/25/94		DEQ
04/19/95		DEQ
10/18/95		DEQ
04/24/96		DEQ
04/27/97		DEQ
10/16/97		DEQ
04/08/98		DEQ
10/14/98		DEQ
04/14/99		DEQ
10/20/99		DEQ
04/12/00		DEQ
10/17/00		DEQ
04/10/01		DEQ
07/09/02		DEQ
04/12/94		DEQ
10/25/94		DEQ
04/19/95		DEQ
10/18/95		DEQ
04/24/96		DEQ
04/27/97		DEQ
10/16/97		DEQ
04/08/98		DEQ
10/14/98		DEQ
04/14/99		DEQ
10/20/99		DEQ
04/12/00		DEQ
10/17/00		DEQ
04/10/01		DEQ
07/09/02		DEQ
04/27/97		DEQ
10/16/97		DEQ
04/08/98		DEQ
10/14/98		DEQ

04/14/99	DEQ
10/20/99	DEQ
04/12/00	DEQ
10/17/00	DEQ
04/10/01	DEQ
07/09/02	DEQ
04/12/94	DEQ
10/25/94	DEQ
04/19/95	DEQ
10/18/95	DEQ
04/24/96	DEQ
04/29/97	DEQ
10/16/97	DEQ
04/08/98	DEQ
10/14/98	DEQ
04/14/99	DEQ
10/20/99	DEQ
04/12/00	DEQ
10/17/00	DEQ
04/10/01	DEQ
07/09/02	DEQ
10/15/96	DEQ
10/15/96	DEQ
10/15/96	DEQ
10/15/96	DEQ
10/15/96	DEQ
04/12/94	DEQ
10/11/94	DEQ
10/18/95	DEQ
04/24/96	DEQ
04/24/96	DEQ
10/15/96	DEQ
10/15/96	DEQ
04/29/97	DEQ
10/16/97	DEQ
04/08/98	DEQ
10/14/98	DEQ
04/14/99	DEQ
10/20/99	DEQ
04/12/00	DEQ
10/17/00	DEQ
04/10/01	DEQ
07/09/02	DEQ
04/12/94	DEQ
10/11/94	DEQ
10/18/95	DEQ
04/24/96	DEQ
04/24/96	DEQ
10/15/96	DEQ
10/15/96	DEQ
04/29/97	DEQ
10/16/97	DEQ

04/08/98	DEQ
10/14/98	DEQ
04/14/99	DEQ
10/20/99	DEQ
04/12/00	DEQ
10/17/00	DEQ
04/10/01	DEQ
07/09/02	DEQ
04/12/94	DEQ
10/11/94	DEQ
10/18/95	DEQ
04/24/96	DEQ
04/24/96	DEQ
10/15/96	DEQ
10/15/96	DEQ
04/29/97	DEQ
10/16/97	DEQ
04/08/98	DEQ
10/14/98	DEQ
04/14/99	DEQ
10/20/99	DEQ
04/12/00	DEQ
10/17/00	DEQ
04/10/01	DEQ
07/09/02	DEQ
04/24/96	DEQ
04/29/97	DEQ
10/16/97	DEQ
04/08/98	DEQ
10/14/98	DEQ
04/14/99	DEQ
10/20/99	DEQ
04/12/00	DEQ
10/17/00	DEQ
04/10/01	DEQ
07/09/02	DEQ
04/12/94	DEQ
10/11/94	DEQ
04/04/95	DEQ
10/18/95	DEQ
04/24/96	DEQ
10/15/96	DEQ
10/15/96	DEQ
04/29/97	DEQ
10/16/97	DEQ
04/08/98	DEQ
10/14/98	DEQ
04/14/99	DEQ
10/20/99	DEQ
04/12/00	DEQ
10/17/00	DEQ
04/10/01	DEQ

07/09/02	DEQ
10/08/93	DEQ
01/08/94	DEQ
04/08/94	DEQ
07/20/94	DEQ
09/30/94	DEQ
01/10/95	DEQ
04/18/95	DEQ
07/06/95	DEQ
10/10/95	DEQ
10/10/95	DEQ
01/02/96	DEQ
01/02/96	DEQ
04/15/96	DEQ
07/15/96	DEQ
10/07/96	DEQ
01/14/97	DEQ
04/29/97	DEQ
07/10/97	DEQ
10/07/97	DEQ
01/15/98	DEQ
01/15/98	DEQ
04/06/98	DEQ
07/06/98	DEQ
10/08/98	DEQ
01/06/99	DEQ
04/05/99	DEQ
04/13/00	DEQ
07/12/00	DEQ
10/23/00	DEQ
10/23/00	DEQ
01/09/01	DEQ
04/04/01	DEQ
07/18/01	DEQ
10/16/01	DEQ
04/08/02	DEQ
10/08/02	DEQ
10/08/93	DEQ
01/08/94	DEQ
04/08/94	DEQ
07/20/94	DEQ
09/30/94	DEQ
01/10/95	DEQ
04/18/95	DEQ
07/06/95	DEQ
10/10/95	DEQ
10/10/95	DEQ
01/02/96	DEQ
01/02/96	DEQ
04/15/96	DEQ
07/15/96	DEQ

10/07/96	DEQ
01/14/97	DEQ
04/29/97	DEQ
07/10/97	DEQ
10/07/97	DEQ
01/15/98	DEQ
01/15/98	DEQ
04/06/98	DEQ
07/06/98	DEQ
10/08/98	DEQ
01/06/99	DEQ
04/05/99	DEQ
04/13/00	DEQ
07/12/00	DEQ
10/23/00	DEQ
10/23/00	DEQ
01/09/01	DEQ
04/04/01	DEQ
07/18/01	DEQ
10/16/01	DEQ
04/08/02	DEQ
10/08/02	DEQ
10/08/93	DEQ
01/08/94	DEQ
04/08/94	DEQ
07/20/94	DEQ
09/30/94	DEQ
01/10/95	DEQ
04/18/95	DEQ
07/06/95	DEQ
10/10/95	DEQ
10/10/95	DEQ
01/02/96	DEQ
01/02/96	DEQ
04/15/96	DEQ
07/15/96	DEQ
10/07/96	DEQ
01/14/97	DEQ
04/29/97	DEQ
07/10/97	DEQ
10/07/97	DEQ
01/15/98	DEQ
01/15/98	DEQ
04/06/98	DEQ
07/06/98	DEQ
10/08/98	DEQ
01/06/99	DEQ
04/05/99	DEQ
04/13/00	DEQ
07/12/00	DEQ
10/23/00	DEQ
10/23/00	DEQ

01/09/01	DEQ
04/04/01	DEQ
07/18/01	DEQ
10/16/01	DEQ
04/08/02	DEQ
10/08/02	DEQ
10/07/96	DEQ
01/14/97	DEQ
04/29/97	DEQ
07/10/97	DEQ
10/07/97	DEQ
01/15/98	DEQ
01/15/98	DEQ
04/06/98	DEQ
07/06/98	DEQ
10/08/98	DEQ
01/06/99	DEQ
04/05/99	DEQ
04/13/00	DEQ
07/12/00	DEQ
10/23/00	DEQ
10/23/00	DEQ
01/09/01	DEQ
04/04/01	DEQ
07/18/01	DEQ
10/16/01	DEQ
04/08/02	DEQ
10/08/02	DEQ
10/08/93	DEQ
01/08/94	DEQ
04/08/94	DEQ
07/20/94	DEQ
09/30/94	DEQ
01/10/95	DEQ
04/12/95	DEQ
07/06/95	DEQ
07/06/95	DEQ
10/10/95	DEQ
10/10/95	DEQ
01/02/96	DEQ
01/02/96	DEQ
04/15/96	DEQ
07/15/96	DEQ
10/07/96	DEQ
01/14/97	DEQ
04/29/97	DEQ
07/10/97	DEQ
10/07/97	DEQ
01/15/98	DEQ
01/15/98	DEQ
04/06/98	DEQ
07/06/98	DEQ

10/08/98	DEQ
01/06/99	DEQ
04/05/99	DEQ
04/13/00	DEQ
07/12/00	DEQ
10/23/00	DEQ
10/23/00	DEQ
01/09/01	DEQ
04/04/01	DEQ
07/18/01	DEQ
07/18/01	DEQ
10/16/01	DEQ
04/08/02	DEQ
10/08/02	DEQ
10/08/93	DEQ
04/08/94	DEQ
10/03/94	DEQ
04/18/95	DEQ
10/10/95	DEQ
10/07/96	DEQ
04/29/97	DEQ
10/07/97	DEQ
04/06/98	DEQ
10/08/98	DEQ
04/05/99	DEQ
10/25/99	DEQ
04/13/00	DEQ
10/24/00	DEQ
04/04/01	DEQ
10/16/01	DEQ
04/08/02	DEQ
10/08/02	DEQ
10/08/93	DEQ
04/08/94	DEQ
10/03/94	DEQ
04/18/95	DEQ
10/10/95	DEQ
10/07/96	DEQ
04/29/97	DEQ
10/07/97	DEQ
04/06/98	DEQ
10/08/98	DEQ
04/05/99	DEQ
10/25/99	DEQ
04/13/00	DEQ
10/24/00	DEQ
04/04/01	DEQ
10/16/01	DEQ
04/08/02	DEQ
10/08/02	DEQ
10/08/93	DEQ
04/08/94	DEQ

10/03/94	DEQ
04/18/95	DEQ
10/10/95	DEQ
10/07/96	DEQ
04/29/97	DEQ
10/07/97	DEQ
04/06/98	DEQ
10/08/98	DEQ
04/05/99	DEQ
10/25/99	DEQ
04/13/00	DEQ
10/24/00	DEQ
04/04/01	DEQ
10/16/01	DEQ
04/08/02	DEQ
10/08/02	DEQ
10/07/96	DEQ
04/29/97	DEQ
10/07/97	DEQ
04/06/98	DEQ
10/08/98	DEQ
04/05/99	DEQ
10/25/99	DEQ
04/13/00	DEQ
10/24/00	DEQ
04/04/01	DEQ
10/16/01	DEQ
04/08/02	DEQ
10/08/02	DEQ
10/07/93	DEQ
08/23/94	DEQ
10/11/94	DEQ
11/18/94	DEQ
04/14/95	DEQ
10/16/95	DEQ
04/16/96	DEQ
04/29/97	DEQ
10/22/97	DEQ
04/20/98	DEQ
10/21/98	DEQ
04/21/99	DEQ
10/21/99	DEQ
10/07/93	DEQ
08/23/94	DEQ
10/11/94	DEQ
11/18/94	DEQ
04/14/95	DEQ
10/16/95	DEQ
04/16/96	DEQ
04/29/97	DEQ
10/22/97	DEQ

04/20/98	DEQ
10/21/98	DEQ
04/21/99	DEQ
10/21/99	DEQ
10/07/93	DEQ
08/23/94	DEQ
10/11/94	DEQ
11/18/94	DEQ
04/14/95	DEQ
10/16/95	DEQ
04/16/96	DEQ
04/29/97	DEQ
10/22/97	DEQ
04/20/98	DEQ
10/21/98	DEQ
04/21/99	DEQ
10/21/99	DEQ
04/29/97	DEQ
10/22/97	DEQ
04/20/98	DEQ
10/21/98	DEQ
04/21/99	DEQ
10/21/99	DEQ
10/07/93	DEQ
08/23/94	DEQ
10/11/94	DEQ
11/18/94	DEQ
04/14/95	DEQ
10/16/95	DEQ
04/16/96	DEQ
04/29/97	DEQ
10/22/97	DEQ
04/20/98	DEQ
10/21/98	DEQ
04/21/99	DEQ
10/20/99	DEQ
04/18/00	DEQ
04/18/00	DEQ
10/03/00	DEQ
04/18/01	DEQ
07/15/02	DEQ
10/08/93	DEQ
01/08/94	DEQ
04/08/94	DEQ
07/20/94	DEQ
09/30/94	DEQ
07/06/95	DEQ
10/10/95	DEQ
01/02/96	DEQ
07/15/96	DEQ
10/07/96	DEQ
01/14/97	DEQ

01/14/97	DEQ
04/29/97	DEQ
07/10/97	DEQ
10/07/97	DEQ
01/15/98	DEQ
04/06/98	DEQ
07/06/98	DEQ
10/08/98	DEQ
01/06/99	DEQ
04/05/99	DEQ
07/07/99	DEQ
10/25/99	DEQ
04/13/00	DEQ
07/12/00	DEQ
10/23/00	DEQ
01/09/01	DEQ
01/09/01	DEQ
04/04/01	DEQ
07/18/01	DEQ
10/16/01	DEQ
04/08/02	DEQ
10/08/02	DEQ
10/08/93	DEQ
01/08/94	DEQ
04/08/94	DEQ
07/20/94	DEQ
09/30/94	DEQ
07/06/95	DEQ
10/10/95	DEQ
01/02/96	DEQ
07/15/96	DEQ
10/07/96	DEQ
01/14/97	DEQ
01/14/97	DEQ
04/29/97	DEQ
07/10/97	DEQ
10/07/97	DEQ
01/15/98	DEQ
04/06/98	DEQ
07/06/98	DEQ
10/08/98	DEQ
01/06/99	DEQ
04/05/99	DEQ
07/07/99	DEQ
10/25/99	DEQ
04/13/00	DEQ
07/12/00	DEQ
10/23/00	DEQ
01/09/01	DEQ
01/09/01	DEQ
04/04/01	DEQ
07/18/01	DEQ

10/16/01	DEQ
04/08/02	DEQ
10/08/02	DEQ
10/08/93	DEQ
01/08/94	DEQ
04/08/94	DEQ
07/20/94	DEQ
09/30/94	DEQ
07/06/95	DEQ
10/10/95	DEQ
01/02/96	DEQ
07/15/96	DEQ
10/07/96	DEQ
01/14/97	DEQ
01/14/97	DEQ
04/29/97	DEQ
07/10/97	DEQ
10/07/97	DEQ
01/15/98	DEQ
04/06/98	DEQ
07/06/98	DEQ
10/08/98	DEQ
01/06/99	DEQ
04/05/99	DEQ
07/07/99	DEQ
10/25/99	DEQ
04/13/00	DEQ
07/12/00	DEQ
10/23/00	DEQ
01/09/01	DEQ
01/09/01	DEQ
04/04/01	DEQ
07/18/01	DEQ
10/16/01	DEQ
04/08/02	DEQ
10/08/02	DEQ
10/07/96	DEQ
01/14/97	DEQ
01/14/97	DEQ
04/29/97	DEQ
07/10/97	DEQ
10/07/97	DEQ
01/15/98	DEQ
04/06/98	DEQ
07/06/98	DEQ
10/08/98	DEQ
01/06/99	DEQ
04/05/99	DEQ
07/07/99	DEQ
10/25/99	DEQ
04/13/00	DEQ
07/12/00	DEQ

10/23/00	DEQ
01/09/01	DEQ
01/09/01	DEQ
04/04/01	DEQ
07/18/01	DEQ
10/16/01	DEQ
04/08/02	DEQ
10/08/02	DEQ
10/08/93	DEQ
01/08/94	DEQ
04/08/94	DEQ
07/20/94	DEQ
01/10/95	DEQ
04/18/95	DEQ
07/06/95	DEQ
10/10/95	DEQ
01/02/96	DEQ
04/15/96	DEQ
07/15/96	DEQ
10/07/96	DEQ
01/14/97	DEQ
04/29/97	DEQ
07/10/97	DEQ
10/07/97	DEQ
01/15/98	DEQ
04/06/98	DEQ
07/06/98	DEQ
10/08/98	DEQ
01/06/99	DEQ
04/05/99	DEQ
07/07/99	DEQ
10/25/99	DEQ
04/13/00	DEQ
07/12/00	DEQ
10/23/00	DEQ
01/09/01	DEQ
01/09/01	DEQ
04/04/01	DEQ
07/18/01	DEQ
10/16/01	DEQ
04/08/02	DEQ
10/08/02	DEQ

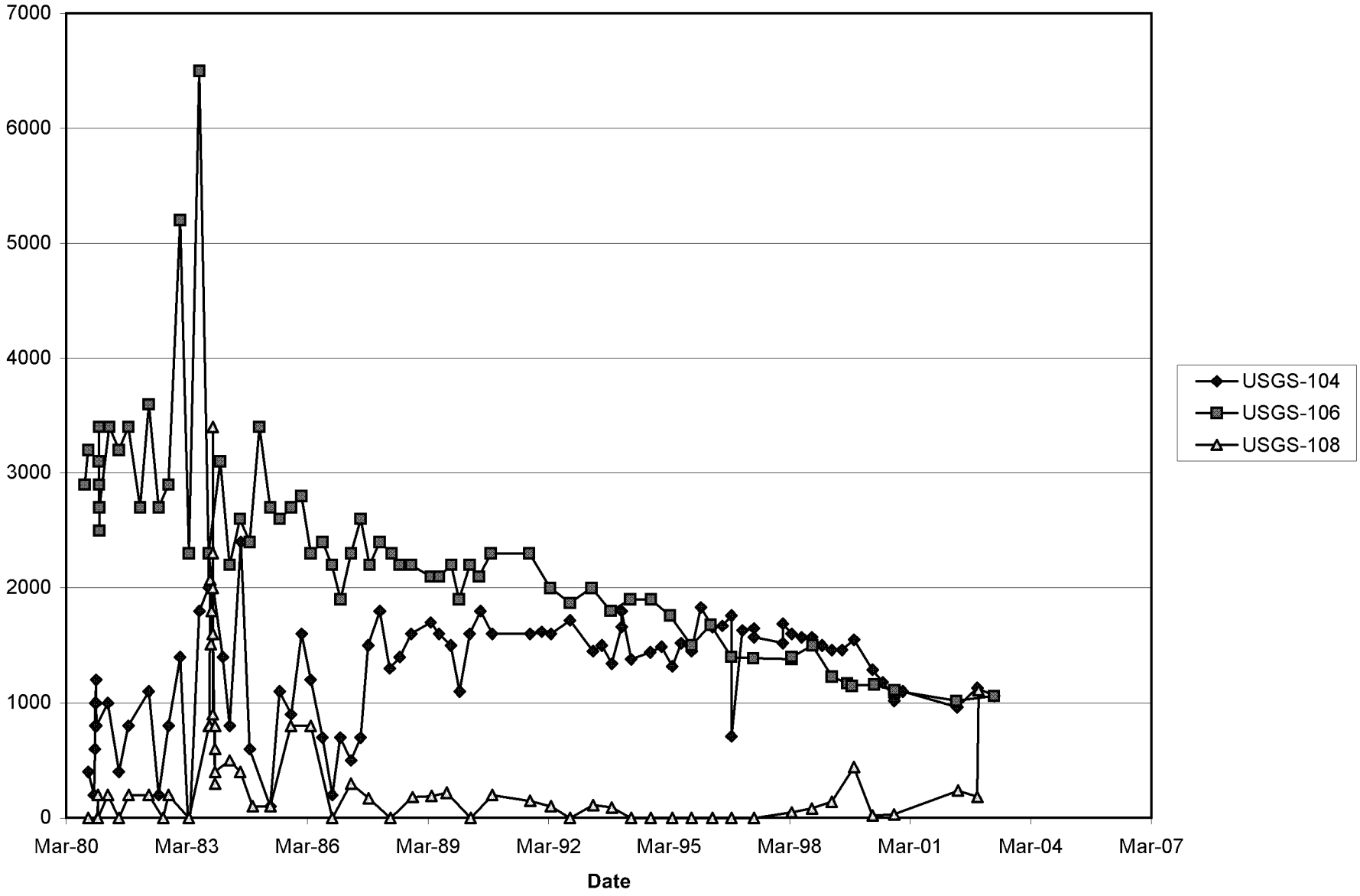
7000
6000
5000
4000
3000
2000
1000
0
Mar-80
Mar-83
Mar-86
Mar-89
Mar-92
Mar-95
Mar-98
Mar-01
Mar-04
Mar-07
Date
USGS-104
USGS-106
USGS-108

Tritium	USGS-104
10/06/80	400
11/26/80	200
12/05/80	600
12/06/80	800
12/07/80	1000
12/07/80	800
12/15/80	1200
12/15/80	800
12/16/80	1000
12/16/80	1000
12/17/80	800
12/18/80	800
04/02/81	1000
07/10/81	400
10/05/81	800
04/08/82	1100
07/07/82	200
10/04/82	800
01/18/83	1400
04/07/83	-200
07/11/83	1800
10/05/83	2000
10/05/83	2300
02/10/84	1400
04/12/84	800
07/24/84	2400
10/12/84	600
04/18/85	100
07/10/85	1100
10/24/85	900
01/27/86	1600
04/19/86	1200
08/04/86	700
11/01/86	200
01/14/87	700
04/20/87	500
07/17/87	700
09/23/87	1500
01/07/88	1800
04/07/88	1300
07/06/88	1400
10/20/88	1600
04/14/89	1700
06/29/89	1600
10/16/89	1500
01/03/90	1100
04/03/90	1600
07/09/90	1800
10/24/90	1600
10/03/91	1600
01/15/92	1620

Tritium	USGS-106
09/03/80	2900
10/06/80	3200
01/09/81	3100
01/12/81	3400
01/12/81	2900
01/13/81	2500
01/13/81	2700
01/14/81	2700
04/15/81	3400
07/10/81	3200
10/05/81	3400
01/20/82	2700
04/08/82	3600
07/07/82	2700
10/05/82	2900
01/17/83	5200
04/08/83	2300
07/11/83	6500
10/05/83	2300
01/17/84	3100
04/12/84	2200
07/16/84	2600
10/12/84	2400
01/08/85	3400
04/18/85	2700
07/10/85	2600
10/24/85	2700
01/25/86	2800
04/19/86	2300
08/04/86	2400
10/30/86	2200
01/15/87	1900
04/20/87	2300
07/17/87	2600
10/06/87	2200
01/07/88	2400
04/23/88	2300
07/06/88	2200
10/19/88	2200
04/14/89	2100
06/29/89	2100
10/18/89	2200
12/28/89	1900
04/02/90	2200
06/27/90	2100
10/11/90	2300
09/26/91	2300
04/02/92	2000
09/30/92	1870
04/14/93	2000
10/04/93	1800

Tritium	USGS-108
10/06/80	0
12/29/80	0
12/29/80	0
12/30/80	0
12/30/80	0
12/31/80	200
12/31/80	0
04/02/81	200
07/11/81	0
10/07/81	200
04/08/82	200
08/17/82	0
10/05/82	200
04/07/83	0
10/07/83	800
10/12/83	800
10/17/83	2070
10/25/83	1510
10/31/83	1800
11/10/83	2000
11/10/83	2300
11/10/83	3400
11/10/83	900
11/10/83	2300
11/10/83	1600
12/02/83	300
12/02/83	600
12/02/83	800
12/02/83	400
04/13/84	500
07/18/84	400
11/09/84	100
04/18/85	100
10/21/85	800
04/19/86	800
11/01/86	0
04/20/87	300
09/28/87	170
04/13/88	0
11/02/88	180
04/21/89	190
09/05/89	220
04/11/90	0
10/24/90	200
10/03/91	150
04/10/92	100
09/29/92	0
04/28/93	110
10/15/93	90
04/08/94	0
10/03/94	0

04/10/92	1600	03/31/94	1900		04/18/95	0
09/29/92	1720	10/05/94	1900		04/18/95	0
04/28/93	1450	03/29/95	1760		10/10/95	0
07/16/93	1500	10/10/95	1500		04/15/96	0
10/15/93	1340	04/01/96	1680		10/07/96	0
01/11/94	1660	10/07/96	1400		04/29/97	0
01/11/94	1800	04/21/97	1390		04/06/98	50
04/08/94	1380	04/06/98	1380		10/08/98	80
09/30/94	1440	04/06/98	1400		04/05/99	140
01/10/95	1490	10/13/98	1500		10/25/99	440
04/18/95	1320	04/05/99	1230		04/13/00	20
07/06/95	1520	08/24/99	1170	141	10/24/00	30
10/10/95	1450	10/04/99	1150		05/28/02	238
01/02/96	1830	04/24/00	1160		11/21/02	183
04/15/96	1660	10/25/00	1110		12/03/02	1110
07/15/96	1670	05/13/02	1020	123		
10/07/96	1760	04/21/03	1060	100		
10/07/96	710					
01/14/97	1630					
04/29/97	1650					
04/29/97	1570					
01/15/98	1520					
01/15/98	1690					
04/06/98	1600					
07/06/98	1570					
10/08/98	1570					
01/06/99	1500					
04/05/99	1460					
07/07/99	1460					
10/25/99	1550					
04/13/00	1290					
07/12/00	1180					
10/23/00	1050					
10/23/00	1020					
01/09/01	1100					
05/21/02	965					
11/21/02	1130					
04/21/03	1060					

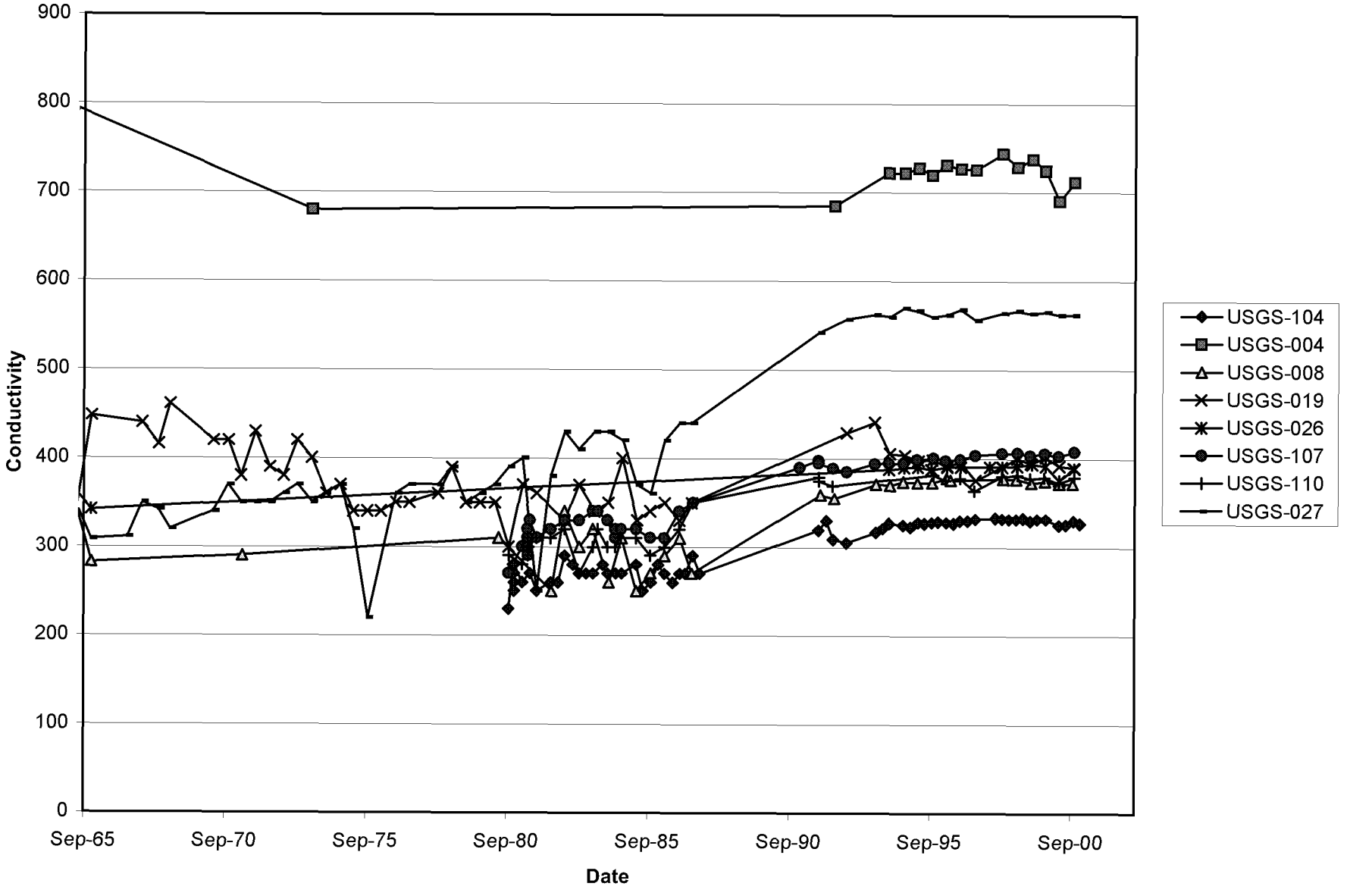
900
800
700
600
500
400
300
200
100
0
Conductivity
Sep-65
Sep-70
Sep-75
Sep-80
Sep-85
Sep-90
Sep-95
Sep-00
Date
USGS-104
USGS-004
USGS-008
USGS-019
USGS-026
USGS-107
USGS-110
USGS-027

USGS-004		USGS-008		USGS-019		USGS-026		
06/24/64	768	06/27/62	316	06/09/64	368	06/24/64	335	06/24/64
01/05/65	767	12/05/62	332	01/04/65	431	01/04/65	331	01/05/65
07/13/65	793	06/13/63	355	06/03/65	338	07/13/65	358	07/13/65
10/16/73	680	12/05/63	312	12/28/65	448	12/22/65	342	12/22/65
04/24/92	685	05/26/64	286	10/16/67	440	03/31/94	388	04/03/67
03/31/94	722	06/08/65	346	05/11/68	416	10/14/94	390	10/15/67
10/24/94	722	12/23/65	283	10/09/68	461	04/11/95	391	05/11/68
04/19/95	728	05/03/71	290	04/24/70	420	04/11/95	391	10/09/68
04/19/95	728	06/02/80	310	11/02/70	420	10/04/95	388	04/22/70
10/10/95	720	04/15/82	250	04/13/71	380	04/23/96	391	10/28/70
04/10/96	731	10/04/82	340	10/19/71	430	10/15/96	391	04/13/71
10/15/96	727	04/14/83	300	04/19/72	390	10/27/97	391	10/19/71
04/28/97	726	10/07/83	320	10/18/72	380	04/07/98	391	04/19/72
04/07/98	744	04/27/84	260	04/11/73	420	10/15/98	392	10/17/72
10/19/98	729	10/12/84	310	10/16/73	400	04/26/99	394	04/11/73
04/26/99	738	04/17/85	250	04/19/74	360	10/21/99	392	10/16/73
10/18/99	725	10/22/85	270	10/18/74	370	04/12/00	376	04/02/74
04/12/00	691	04/22/86	290	04/11/75	340	04/12/00	376	10/18/74
10/25/00	712	11/04/86	310	10/09/75	340	10/25/00	389	04/12/75
		04/08/87	270	04/01/76	340			10/09/75
		10/25/91	359	10/12/76	350			10/12/76
		04/23/92	355	04/08/77	350			04/08/77
		10/13/93	371	04/06/78	360			04/06/78
		04/14/94	370	10/06/78	390			10/06/78
		10/04/94	374	04/03/79	350			04/03/79
		04/06/95	373	10/05/79	350			10/05/79
		10/12/95	373	04/17/80	350			04/09/80
		04/16/96	378	10/11/80	300			10/11/80
		06/08/96	376	04/09/81	370			04/09/81
		04/21/98	377	10/04/81	360			10/04/81
		10/06/98	377	10/03/82	330			04/05/82
		04/19/99	373	04/08/83	370			10/03/82
		10/12/99	375	10/27/83	340			04/08/83
		04/13/00	372	04/21/84	350			10/28/83
		10/04/00	372	10/22/84	400			04/25/84
				04/30/85	330			10/29/84
				10/18/85	340			04/25/85
				04/21/86	350			10/21/85
				11/03/86	330			04/21/86
				04/06/87	350			11/03/86
				10/01/92	429			04/06/87
				10/01/93	441			10/04/91
				04/12/94	406			10/01/92
				10/25/94	404			10/01/93
				04/19/95	398			04/12/94
				10/18/95	399			10/11/94
				04/24/96	392			04/04/95
				10/15/96	396			10/18/95
				04/29/97	376			04/24/96
				04/08/98	391			10/15/96
				04/08/98	391			10/15/96

10/14/98	401	04/28/97
04/14/99	395	04/08/98
10/20/99	402	10/14/98
04/12/00	392	04/14/99
10/17/00	390	10/20/99
		04/12/00
		04/12/00
		10/17/00

USGS-027		USGS-002		USGS-104		USGS-106		USGS-107	
326	05/28/64	262	10/06/80	230	10/06/80	270	10/06/80	270
338	12/22/64	238	11/26/80	270	01/09/81	340	04/02/81	300
341	06/07/65	278	12/05/80	280	01/12/81	340	06/11/81	310
309	12/28/65	255	12/06/80	270	01/12/81	330	06/11/81	320
311	07/19/94	354	12/07/80	280	01/13/81	330	06/11/81	320
350	07/13/95	355	12/07/80	270	01/13/81	330	06/11/81	320
342	07/13/95	355	12/15/80	260	01/14/81	330	06/11/81	300
320	07/17/96	353	12/15/80	260	04/15/81	300	06/12/81	290
340	07/22/98	354	12/16/80	250	07/10/81	320	07/10/81	330
370	07/22/98	354	12/16/80	270	10/05/81	310	10/06/81	310
350	07/01/99	354	12/17/80	280	01/20/82	320	04/08/82	320
350	07/17/00	356	12/18/80	280	04/08/82	330	10/05/82	330
350			04/02/81	260	07/07/82	320	04/11/83	330
360			07/10/81	270	10/05/82	350	10/05/83	340
370			10/05/81	250	01/17/83	340	12/06/83	340
350			04/08/82	260	04/08/83	340	12/06/83	340
360			07/07/82	260	07/11/83	330	12/06/83	340
370			10/04/82	290	10/05/83	330	12/06/83	340
320			01/18/83	280	01/17/84	340	04/13/84	330
220			04/07/83	270	04/12/84	330	07/18/84	310
360			07/11/83	270	07/16/84	320	07/19/84	320
370			10/05/83	270	10/12/84	340	10/03/84	320
370			02/10/84	280	01/08/85	340	04/18/85	320
390			04/12/84	270	04/18/85	350	10/18/85	310
350			07/24/84	270	07/10/85	310	04/19/86	310
360			10/12/84	270	10/24/85	310	10/30/86	340
370			04/18/85	280	01/25/86	340	04/20/87	350
390			07/10/85	250	04/19/86	340	01/30/91	390
400			10/24/85	260	08/04/86	330	09/30/91	398
250			01/27/86	280	10/30/86	340	09/30/91	395
380			04/19/86	270	01/15/87	330	04/03/92	389
430			08/04/86	260	04/20/87	360	09/28/92	385
410			11/01/86	270	07/17/87	340	09/30/93	394
430			01/14/87	270	09/26/91	398	03/29/94	395
430			04/20/87	290	04/02/92	398	10/05/94	395
420			07/17/87	270	09/30/92	382	03/29/95	399
370			10/03/91	319	10/04/93	392	10/26/95	401
360			01/15/92	330	03/31/94	399	04/01/96	398
420			04/10/92	309	10/05/94	398	10/09/96	399
440			09/29/92	305	03/29/95	400	04/21/97	404
440			10/15/93	317	10/10/95	398	04/01/98	406
542			01/11/94	321	04/01/96	395	10/20/98	407
557			01/11/94	321	10/07/96	398	04/01/99	404
562			04/08/94	327	04/21/97	402	10/04/99	406
560			09/30/94	325	04/06/98	404	04/04/00	403
570			01/10/95	323	04/06/98	404	10/26/00	408
567			04/18/95	328	10/13/98	401		
560			07/06/95	327	04/05/99	400		
562			10/10/95	328	10/04/99	404		
568			01/02/96	329	04/24/00	400		
568			04/15/96	328	10/25/00	405		

556	07/15/96	327
564	10/07/96	330
567	10/07/96	330
564	01/14/97	330
566	04/29/97	332
562	04/29/97	332
562	01/15/98	333
562	01/15/98	333
	04/06/98	332
	07/06/98	332
	10/08/98	332
	01/06/99	333
	04/05/99	330
	07/07/99	332
	10/25/99	332
	04/13/00	325
	07/12/00	326
	10/23/00	330
	10/23/00	330
	01/09/01	327

USGS-009		USGS-086		USGS-101		USGS-110		
04/26/62	141	10/12/68	300	12/02/74	230	10/10/80	290	10/06/80
06/21/62	141	05/03/71	260	02/06/75	220	04/02/81	280	12/29/80
12/05/62	249	10/19/72	260	04/16/77	250	06/16/81	310	12/29/80
06/13/63	317	04/15/76	270	04/15/78	250	06/16/81	290	12/30/80
12/05/63	304	04/20/77	270	10/20/78	230	06/17/81	300	12/30/80
05/26/64	164	04/20/78	280	05/02/79	240	06/25/81	300	12/31/80
05/26/64	170	10/19/78	290	10/08/79	240	10/07/81	310	12/31/80
01/11/65	308	03/31/79	260	04/14/80	220	04/08/82	310	04/02/81
06/25/65	173	10/11/79	270	10/17/80	230	10/05/82	320	07/11/81
12/16/65	451	04/16/80	270	04/23/81	240	04/11/83	270	10/07/81
07/05/67	412	10/08/80	280	10/08/81	240	10/05/83	300	04/08/82
10/12/68	361	04/09/81	290	04/08/82	240	12/06/83	320	10/05/82
04/30/71	290	10/09/81	270	10/08/82	240	12/06/83	320	04/07/83
10/19/72	360	04/15/82	280	04/14/83	240	12/06/83	320	11/10/83
04/20/77	230	10/04/82	310	10/10/83	260	12/06/83	320	11/10/83
04/20/78	300	04/14/83	270	04/17/84	220	04/13/84	300	11/10/83
10/19/78	270	10/07/83	290	10/17/84	230	07/18/84	300	11/10/83
03/31/79	230	04/27/84	280	04/19/85	230	10/03/84	310	11/10/83
10/11/79	260	10/12/84	280	10/23/85	220	04/18/85	310	11/10/83
04/16/80	260	04/17/85	270	01/29/86	230	10/18/85	290	12/02/83
10/08/80	230	10/22/85	280	04/18/86	240	04/19/86	300	12/02/83
04/02/81	240	04/22/86	300	10/31/86	230	10/30/86	320	12/02/83
10/09/81	210	11/04/86	290	04/21/87	260	04/20/87	350	12/02/83
04/15/82	260	04/08/87	280	10/01/91	282	10/07/91	379	04/13/84
10/04/82	330	08/03/87	330	04/03/92	278	10/07/91	379	07/18/84
04/14/83	200	10/24/91	329	10/05/92	260	10/07/91	375	11/09/84
10/07/83	400	04/23/92	332	04/11/94	281	04/01/92	369	04/18/85
04/16/84	200	10/06/92	312	04/11/94	281	10/25/95	382	10/21/85
10/18/84	200	10/13/93	328	09/29/94	280	04/01/96	376	04/19/86
04/18/85	190	10/13/93	328	04/21/95	290	10/09/96	378	11/01/86
10/22/85	170	04/14/94	335	10/19/95	280	04/10/97	364	04/20/87
04/22/86	200	10/04/94	332	04/15/96	284	04/01/98	380	10/03/91
11/01/86	200	04/06/95	337	10/10/96	282	10/20/98	382	04/10/92
04/08/87	200	10/12/95	327	04/28/97	283	04/01/99	378	09/29/92
07/30/87	430	04/16/96	335	04/22/98	284	10/04/99	379	10/15/93
10/02/91	388	10/11/96	332	10/21/98	782	04/04/00	373	04/08/94
04/08/92	379	10/11/96	332	04/19/99	285	10/24/00	379	10/03/94
10/01/92	370	04/03/97	331	10/19/99	273			04/18/95
10/01/93	385	04/03/97	331	04/18/00	273			04/18/95
03/31/94	385	04/21/98	334	10/16/00	287			10/10/95
10/04/94	384	10/06/98	333	10/06/80	260			04/15/96
04/20/95	396	04/19/99	332	12/22/80	300			10/07/96
10/12/95	381	10/12/99	336	12/22/80	300			04/29/97
04/16/96	397	04/05/00	334	12/23/80	320			04/06/98
04/16/96	397	10/02/00	332	12/23/80	310			10/08/98
10/11/96	390			12/23/80	310			04/05/99
04/03/97	387			12/24/80	310			10/25/99
04/21/98	398			12/24/80	300			04/13/00
10/06/98	392			04/02/81	290			10/24/00
04/19/99	387			07/10/81	290			
10/12/99	388			10/07/81	280			

04/05/00	381
10/03/00	376

04/15/82	280
07/07/82	290
10/11/82	320
01/18/83	310
04/07/83	310
07/11/83	310
10/05/83	290
11/10/83	170
11/10/83	230
11/10/83	270
11/10/83	310
11/10/83	280
12/02/83	310
12/02/83	310
12/02/83	310
12/02/83	310
04/13/84	300
07/18/84	280
10/03/84	300
04/18/85	300
07/12/85	280
10/21/85	300
01/24/86	310
04/19/86	300
08/04/86	300
11/01/86	310
01/14/87	300
04/20/87	320
07/17/87	300
10/03/91	360
04/10/92	345
09/29/92	350
10/15/93	355
01/11/94	362
01/11/94	362
04/08/94	365
07/20/94	365
09/30/94	365
01/10/95	363
04/18/95	368
07/06/95	364
10/10/95	364
01/02/96	366
01/02/96	366
04/15/96	364
07/15/96	363
10/07/96	366
01/14/97	369
04/29/97	367
01/15/98	366
04/06/98	364
07/06/98	363

10/08/98	365
01/06/99	362
04/05/99	362
04/13/00	359
07/12/00	362
10/23/00	367
01/09/01	364
10/06/80	320
01/05/81	370
01/05/81	370
01/06/81	370
01/06/81	370
01/07/81	370
01/07/81	370
04/02/81	320
07/11/81	350
10/07/81	340
04/08/82	350
10/05/82	360
04/07/83	340
11/10/83	340
11/10/83	340
11/10/83	340
11/10/83	340
11/10/83	340
12/07/83	330
12/07/83	330
12/07/83	340
12/07/83	340
01/13/84	310
04/17/84	310
07/18/84	310
10/09/84	300
04/18/85	310
10/21/85	310
04/19/86	330
11/01/86	320
04/20/87	360
07/30/87	340
10/07/91	385
04/10/92	372
09/29/92	375
10/04/93	382
03/31/94	384
03/31/94	384
10/03/94	385
04/18/95	384
10/10/95	381
05/09/96	380
10/07/96	378
05/05/97	380
04/06/98	380

10/08/98	380
04/05/99	378
10/25/99	380
10/25/99	380
04/05/00	376
10/24/00	380
10/06/80	250
12/29/80	310
12/29/80	300
12/30/80	290
12/30/80	310
12/31/80	320
12/31/80	310
04/02/81	290
07/11/81	290
10/07/81	280
04/08/82	300
10/05/82	310
04/07/83	310
11/10/83	320
11/10/83	320
11/10/83	320
11/10/83	320
11/10/83	320
11/10/83	330
12/02/83	320
12/02/83	320
12/02/83	320
12/02/83	320
04/13/84	300
07/18/84	300
11/09/84	320
04/18/85	340
10/21/85	300
04/19/86	320
11/01/86	310
04/20/87	330
10/03/91	350
04/10/92	345
09/29/92	348
10/15/93	346
04/08/94	354
10/03/94	357
04/18/95	358
04/18/95	358
10/10/95	355
04/15/96	356
10/07/96	355
04/29/97	357
04/06/98	358
10/08/98	356
04/05/99	356

10/25/99	359
04/13/00	355
10/24/00	359
10/08/80	310
04/02/81	310
07/11/81	320
10/09/81	310
04/15/82	300
10/04/82	340
04/07/83	3.3
10/07/83	590
04/16/84	320
10/22/85	490
04/22/86	510
11/01/86	430
04/08/87	380
07/31/87	370
10/02/91	379
04/08/92	375
10/01/92	360
10/01/93	375
10/01/93	375
03/31/94	385
10/04/94	380
04/20/95	401
10/12/95	376
04/17/96	383
10/11/96	375
10/11/96	375
04/03/97	377
04/03/97	377
04/07/98	387
10/06/98	378
04/19/99	372
10/12/99	377
04/05/00	370
10/02/00	370
10/10/80	290
04/02/81	280
06/16/81	310
06/16/81	290
06/17/81	300
06/25/81	300
10/07/81	310
04/08/82	310
10/05/82	320
04/11/83	270
10/05/83	300
12/06/83	320
12/06/83	320
12/06/83	320
12/06/83	320

04/13/84	300
07/18/84	300
10/03/84	310
04/18/85	310
10/18/85	290
04/19/86	300
10/30/86	320
04/20/87	350
10/07/91	379
10/07/91	379
10/07/91	375
04/01/92	369
10/25/95	382
04/01/96	376
10/09/96	378
04/10/97	364
04/01/98	380
10/20/98	382
04/01/99	378
10/04/99	379
04/04/00	373
10/24/00	379

USGS-108

250
310
300
290
310
320
310
290
290
280
300
310
310
320
320
320
320
320
330
320
320
320
320
300
300
320
340
300
320
310
330
350
345
348
346
354
357
358
358
355
356
355
357
358
356
356
359
355
359

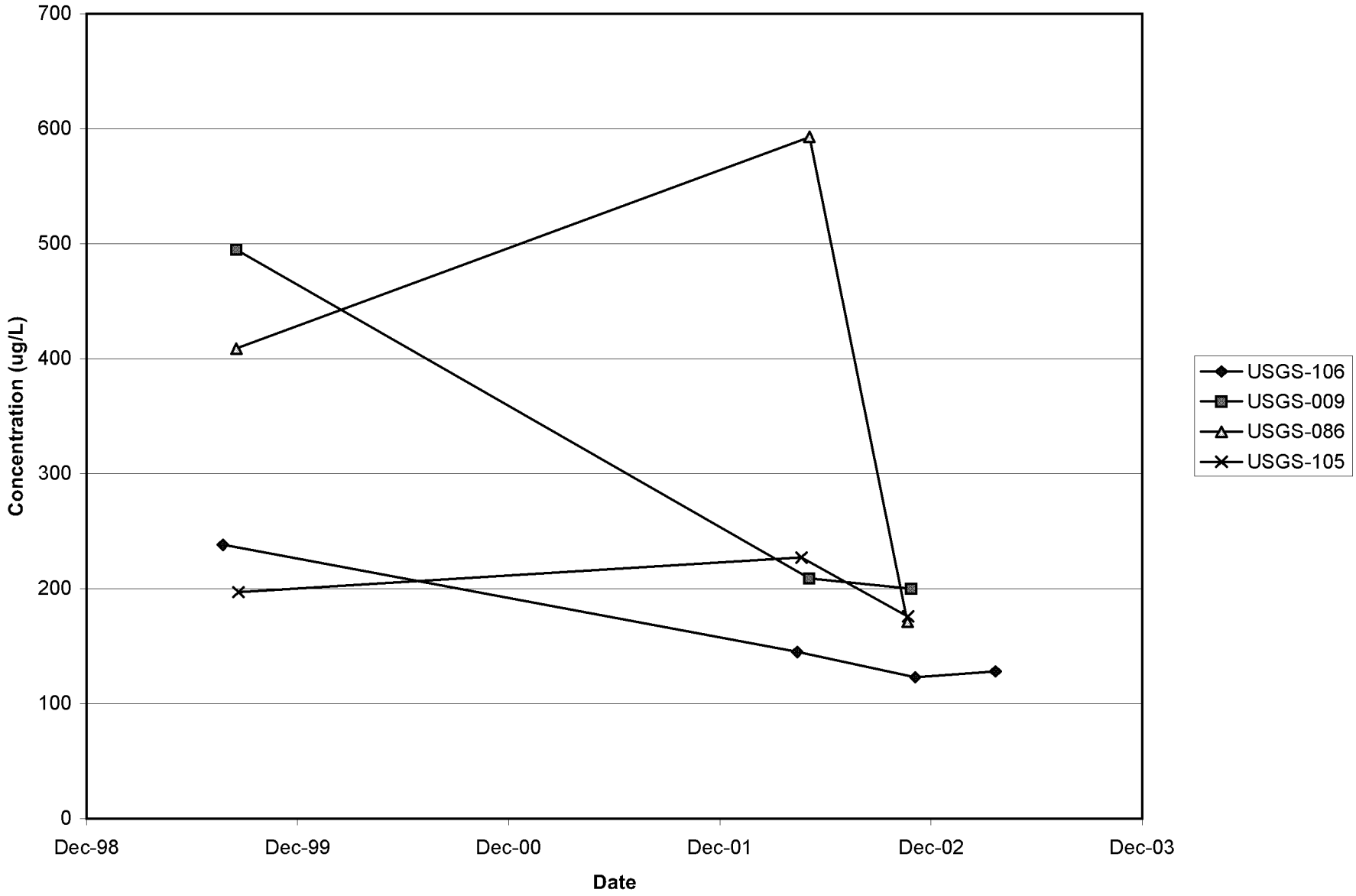
700
600
500
400
300
200
100
0
Concentration (ug/L)
Dec-98
Dec-99
Dec-00
Dec-01
Dec-02
Dec-03
Date
USGS-106
USGS-009
USGS-086
USGS-105

Zinc	USGS-009		USGS-086		USGS-105		USGS-106
09/16/99	495	09/16/99	409	09/20/99	197	08/24/99	238
06/03/02	209	06/03/02	593	05/20/02	227	05/13/02	145
11/26/02	200	11/20/02	171	11/21/02	176	12/03/02	123
						04/21/03	128

SAMPLE NUMBER	GWM11801				GWM11901				GWM12001				GWM12201			
WELL	Highway 3				Rifle Range				USGS-99				USGS-17			
DATE SAMPLED	3/25/2003				3/26/2003				3/27/2003				3/25/2003			
DEPTH	750								450				498			
ANALYSIS		C	Q	V		C	Q	V		C	Q	V		C	Q	V
Anions (mg/L)																
Chloride	8.8		E	J	10.1		E	J	27.8		E	J	8.2		E	J
Fluoride	0.15				0.15				0.10				0.17			
Sulfate	20.2				33.9				28.0				19.0			
Alkalinity (mg/L)	149				168				218				128			
Bicarbonate (mg/L)	149				168				218				128			
Carbonate (mg/L)	10	U			10	U			10	U			10	U		
Nitrate (as Nitrogen) (mg/L)	0.40				0.94				1.8				0.37			
Nitroaromatics (ug/L)																
1,3-Dinitrobenzene	0.20		U		0.20		U		0.20		U		0.20		U	
2,4-Dinitrotoluene	0.20		U		0.20		U		0.20		U		0.20		U	
2,6-Dinitrotoluene	0.20		U		0.20		U		0.20		U		0.20		U	
Nitrobenzene	0.20		U		0.20		U		0.20		U		0.20		U	
1,3,5-Trinitrobenzene	0.20		U		0.20		U		0.20		U		0.20		U	
2,4,6-Trinitrotoluene	0.20		U		0.20		U		0.20		U		0.20		U	
HMX	0.20		U		0.20		U		0.20		U		0.20		U	
RDX	0.20		U		0.20		U		0.20		U		0.20		U	
Tetryl	0.20		U		0.20		U		0.20		U		0.20		U	
2-Nitrotoluene	0.20		U		0.20		U		0.20		U		0.20		U	
3-Nitrotoluene	0.20		U		0.20		U		0.20		U		0.20		U	
4-Nitrotoluene	0.20		U		0.20		U		0.20		U		0.20		U	
4-Amino-2,6-dinitrotoluene	0.20		U		0.20		U		0.20		U		0.20		U	
2-Amino-4,6-dinitrotoluene	0.20		U		0.20		U		0.20		U		0.20		U	
Gross Alpha/Beta (pCi/L)																
Gross Alpha	6.00 +/- 6.38 E-1			UJ	2.93 +/- 1.11 E+0			UJ	3.50 +/- 1.12 E+0			J	2.83 +/- 0.88 E+0			J
Gross Beta	3.71 +/- 0.90 E+0			J	4.16 +/- 0.98 E+0			J	3.82 +/- 0.97 E+0			J	5.34 +/- 1.01 E+0			J
Gamma Spec. (pCi/L)																
Ag-108m	0.53 +/- 1.32 E+0			U	-3.22 +/- 8.27 E-1			U	-1.05 +/- 0.97 E+0			U	1.16 +/- 0.97 E+0			U
Ag-110m	2.23 +/- 1.39 E+0			U	-1.45 +/- 9.17 E-1			U	2.19 +/- 8.88 E-1			U	-0.93 +/- 1.15 E+0			U
Ce-144	4.84 +/- 9.62 E+0			U	1.59 +/- 0.71 E+1			UJ	-5.15 +/- 5.75 E+0			U	2.99 +/- 1.08 E+1			J
Co-60	1.06 +/- 1.30 E+0			U	1.88 +/- 8.54 E-1			U	0.36 +/- 1.08 E+0			U	-0.39 +/- 1.23 E+0			U
Cs-134	-2.17 +/- 1.56 E+0			U	8.29 +/- 8.99 E-1			U	-1.35 +/- 0.86 E+0			U	-0.23 +/- 1.14 E+0			U
Cs-137	1.07 +/- 3.78 E+0			U	1.87 +/- 0.88 E+0			UJ	-0.13 +/- 1.00 E+0			U	0.20 +/- 1.23 E+0			U

SAMPLE NUMBER	GWM11801				GWM11901				GWM12001				GWM12201			
WELL	Highway 3				Rifle Range				USGS-99				USGS-17			
DATE SAMPLED	3/25/2003				3/26/2003				3/27/2003				3/25/2003			
DEPTH	750								450				498			
ANALYSIS		C	Q	V		C	Q	V		C	Q	V		C	Q	V
Eu-152	3.66 +/- 3.82 E+0			U	3.63 +/- 2.71 E+0			U	-0.60 +/- 2.80 E+0			U	-1.00 +/- 2.74 E+0			U
Eu-154	-6.14 +/- 3.99 E+0			U	-0.82 +/- 2.39 E+0			U	-0.22 +/- 2.88 E+0			U	2.75 +/- 3.53 E+0			U
Eu-155	-5.01 +/- 5.10 E+0			U	6.02 +/- 3.66 E+0			U	-0.69 +/- 2.99 E+0			U	-3.38 +/- 2.74 E+0			U
Mn-54	0.68 +/- 1.26 E+0			U	1.71 +/- 1.20 E+0			U	-1.66 +/- 0.94 E+0			U	0.67 +/- 1.09 E+0			U
Ru-106	-1.70 +/- 1.22 E+1			U	4.34 +/- 7.25 E+0			U	-5.40 +/- 8.85 E+0			U	9.83 +/- 9.57 E+0			U
Sb-125	-5.20 +/- 3.87 E+0			U	-2.80 +/- 2.48 E+0			U	-0.36 +/- 2.62 E+0			U	-0.95 +/- 2.80 E+0			U
Zn-65	-3.85 +/- 2.70 E+0			U	1.18 +/- 1.77 E+0			U	2.14 +/- 2.10 E+0			U	-1.74 +/- 2.75 E+0			U
Uranium Isotopes (pCi/L)																
U-233/234	1.54 +/- 0.25 E+0				1.39 +/- 0.21 E+0				1.64 +/- 0.24 E+0				8.57 +/- 1.70 E-1			
U-235	7.81 +/- 4.99 E-2			U	4.96 +/- 3.53 E-2			U	-1.02 +/- 2.70 E-2			U	2.49 +/- 0.88 E-1			J
U-238	4.38 +/- 1.19 E-1				3.41 +/- 0.96 E-1				5.12 +/- 1.19 E-1				5.43 +/- 1.31 E-1			
Strontium-90 (pCi/L)	2.51 +/- 1.12 E-1			UJ	1.40 +/- 0.92 E-1			U	2.86 +/- 1.44 E-1			U	1.65 +/- 0.98 E-1			U
Technetium-99 (pCi/L)	1.74 +/- 2.23 E+0			U	2.15 +/- 2.16 E+0			U	0.24 +/- 2.18 E+0			U	0.70 +/- 2.30 E+0			U
Iodine-129 (pCi/L)	0.95 +/- 1.52 E-1			U	0.54 +/- 1.47 E-1			U	0.88 +/- 1.25 E-1			U	1.70 +/- 2.51 E-1			U
Tritium (pCi/L)	-3.54 +/- 7.99 E+1			U	1.81 +/- 0.14 E+3				-1.54 +/- 0.75 E+2			U	-6.19 +/- 7.53 E+1			U
Total Metals-Filtered (ug/L)																
Aluminum	11.0	U			11.0	U			11.0	U			11.0	U		
Antimony	6.0	U			6.0	U			6.0	U			6.0	U		
Arsenic	2.6	U		R	2.6	U		R	2.6	U		R	2.6	U		R
Barium	52.8	B			72.9	B			110				39.2	B		
Beryllium	0.80	U			0.80	U			0.80	U			0.80	U		
Cadmium	0.70	U			0.70	U			0.70	U			0.70	U		
Calcium	48,100				51,300				64,100				39,600			
Chromium	1.5	B			14.2				5.2				1.9	B		
Cobalt	1.1	U			1.1	U			1.1	U			1.1	U		
Copper	5.1	U			5.1	U			5.1	U			5.1	U		
Iron	16.6	U			16.6	U			16.6	U			19.2	B		
Lead	2.6	U			2.6	U			2.6	U			2.6	U		
Lithium	5.7	B	N	UJ	5.1	B	N	UJ	4.8	B	N	UJ	5.7	B	N	UJ
Magnesium	12,000				15,300				22,100				10,600			
Manganese	1.4	B			0.80	U			1.7	B			1.1	B		
Mercury	0.10	U			0.10	U			0.10	U			0.10	U		
Mol.ybdenum	2.3	U			2.3	U			2.3	U			2.8	B		

SAMPLE NUMBER	GWM11801				GWM11901				GWM12001				GWM12201			
WELL	Highway 3				Rifle Range				USGS-99				USGS-17			
DATE SAMPLED	3/25/2003				3/26/2003				3/27/2003				3/25/2003			
DEPTH	750								450				498			
ANALYSIS		C	Q	V		C	Q	V		C	Q	V		C	Q	V
Nickel	1.5	U			1.5	U			1.5	U			1.5	U		
Potassium	2,420	B			2,140	B			1,910	B			2,410	B		
Selenium	4.0	U			4.0	U			4.0	U			4.0	U		
Silicon	12,700				9,820				9,310				11,600			
Silver	1.3	U		R	1.3	U		R	1.3	U		R	1.3	U		R
Sodium	6,790				9,600				16,500				7,820			
Strontium	272				268				249				225			
Thallium	4.7	U		R	4.7	U		R	4.7	U		R	4.7	U		R
Tin	4.3	U			4.3	U			4.3	U			4.3	U		
Uranium	15.6	U	N	R	15.6	U	N	R	15.6	U	N	R	15.6	U	N	R
Vanadium	5.6	B			2.0	U			2.0	U			5.9	B		
Zinc	153		E	J	359		E	J	126		E	J	1.5	U	E	UJ
VOCs (ug/L)																
Acetone	0.75		JB	R	2.0		U	R	0.96		JB	R	0.97		JB	R
1,1-Dichloroethene	1.0		U		1.0		U		1.0		U		1.0		U	
Acetonitrile	10		U	R	10		U	R	10		U	R	10		U	R
Methylene Chloride	1.0		U	UJ	1.0		U	UJ	1.0		U	UJ	0.36		J	UJ
trans-1,2-Dichloroethene	1.0		U		1.0		U		1.0		U		1.0		U	
1,2-Dichloroethene (total)	2.0		U		2.0		U		2.0		U		2.0		U	
Chloroform	1.0		U		0.073		J	J	1.0		U		1.0		U	
1,1,1-Trichloroethane	1.0		U		1.0		U		1.0		U		1.0		U	
Carbon tetrachloride	1.0		U		1.0		U		1.0		U		1.0		U	
1,2-Dichloroethane	1.0		U		1.0		U		1.0		U		1.0		U	
Benzene	1.0		U		1.0		U		1.0		U		1.0		U	
Trichloroethene	1.0		U		1.0		U		1.0		U		1.0		U	
1,2-Dichloropropane	1.0		U		1.0		U		1.0		U		1.0		U	
Bromodichloromethane	1.0		U		1.0		U		1.0		U		1.0		U	
4-Methyl-2-pentanone	5.0		U		5.0		U		5.0		U		5.0		U	
Toluene	1.0		U		1.0		U		1.0		U		1.0		U	
Tetrachloroethene	1.0		U		1.0		U		1.0		U		1.0		U	
Dibromochloromethane	1.0		U		1.0		U		1.0		U		1.0		U	
Chlorobenzene	1.0		U		1.0		U		1.0		U		1.0		U	
1,1,1,2-Tetrachloroethane	1.0		U		1.0		U		1.0		U		1.0		U	

SAMPLE NUMBER	GWM11801				GWM11901				GWM12001				GWM12201			
WELL	Highway 3				Rifle Range				USGS-99				USGS-17			
DATE SAMPLED	3/25/2003				3/26/2003				3/27/2003				3/25/2003			
DEPTH	750								450				498			
ANALYSIS		C	Q	V		C	Q	V		C	Q	V		C	Q	V
Ethylbenzene	1.0		U		1.0		U		1.0		U		1.0		U	
Xylenes (total)	3.0		U		3.0		U		3.0		U		3.0		U	
Bromoform	1.0		U		1.0		U		1.0		U		1.0		U	
1,1,2,2-Tetrachloroethane	1.0		U		1.0		U		1.0		U		1.0		U	

Note: Refer to the individual limitations and validation reports for detailed explanations of the data qua Note: Refer to the individual limit

SAMPLE NUMBER	GWM12301				GWM12302				GWM12401				GWM12501			
WELL	USGS-97				USGS-97				USGS-121				Fire Station			
DATE SAMPLED	3/27/2003				3/27/2003				4/2/2003				3/31/2003			
DEPTH	510				510				485				516			
ANALYSIS		C	Q	V		C	Q	V		C	Q	V		C	Q	V
Anions (mg/L)																
Chloride	35.5		E	J	35.9		E	J	11.0		E	J	18.6		E	J
Fluoride	0.13				0.1				0.16				0.11			
Sulfate	32.9				33.0				21.8				22.8			
Alkalinity (mg/L)	212				212				166				181			
Bicarbonate (mg/L)	212				212				166				181			
Carbonate (mg/L)	10	U			10	U			10	U			10	U		
Nitrate (as Nitrogen) (mg/L)	2.0				2.0				0.80				1.1			
Nitroaromatics (ug/L)																
1,3-Dinitrobenzene	0.20		U		0.20		U		0.20		U		0.20		U	
2,4-Dinitrotoluene	0.20		U		0.20		U		0.20		U		0.20		U	
2,6-Dinitrotoluene	0.20		U		0.20		U		0.20		U		0.20		U	
Nitrobenzene	0.20		U		0.20		U		0.20		U		0.20		U	
1,3,5-Trinitrobenzene	0.20		U		0.20		U		0.20		U		0.20		U	
2,4,6-Trinitrotoluene	0.20		U		0.20		U		0.20		U		0.20		U	
HMX	0.20		U		0.20		U		0.20		U		0.20		U	
RDX	0.20		U		0.20		U		0.20		U		0.20		U	
Tetryl	0.20		U		0.20		U		0.20		U		0.20		U	
2-Nitrotoluene	0.20		U		0.20		U		0.20		U		0.20		U	
3-Nitrotoluene	0.20		U		0.20		U		0.20		U		0.20		U	
4-Nitrotoluene	0.20		U		0.20		U		0.20		U		0.20		U	
4-Amino-2,6-dinitrotoluene	0.20		U		0.20		U		0.20		U		0.20		U	
2-Amino-4,6-dinitrotoluene	0.20		U		0.20		U		0.20		U		0.20		U	
Gross Alpha/Beta (pCi/L)																
Gross Alpha	2.47 +/- 0.92 E+0			UJ	3.98 +/- 1.10 E+0			J	1.81 +/- 0.95 E+0			UJ	2.31 +/- 0.84 E+0			J
Gross Beta	1.26 +/- 0.13 E+1			J	4.04 +/- 0.94 E+0			J	3.83 +/- 1.09 E+0			J	8.05 +/- 1.16 E+0			J
Gamma Spec. (pCi/L)																
Ag-108m	-0.92 +/- 1.11 E+0			U	-1.43 +/- 1.06 E+0			U	3.24 +/- 8.94 E-1			U	-3.14 +/- 7.82 E-1			U
Ag-110m	1.17 +/- 1.10 E+0			U	-2.66 +/- 0.88 E+0			U	-2.35 +/- 9.56 E-1			U	9.19 +/- 8.75 E-1			U
Ce-144	7.24 +/- 5.68 E+0			U	4.67 +/- 5.79 E+0			U	9.42 +/- 5.83 E+0			U	1.23 +/- 0.87 E+1			U
Co-60	0.54 +/- 1.08 E+0			U	4.60 +/- 8.33 E-1			U	-0.74 +/- 1.09 E+0			U	1.25 +/- 0.99 E+0			U
Cs-134	0.35 +/- 1.10 E+0			U	5.95 +/- 7.87 E-1			U	1.07 +/- 0.85 E+0			U	5.51 +/- 9.24 E-1			U
Cs-137	-0.42 +/- 1.16 E+0			U	4.39 +/- 1.02 E+0			UJ	-1.62 +/- 1.01 E+0			U	-1.94 +/- 1.02 E+0			U

SAMPLE NUMBER	GWM12301				GWM12302				GWM12401				GWM12501			
WELL	USGS-97				USGS-97				USGS-121				Fire Station			
DATE SAMPLED	3/27/2003				3/27/2003				4/2/2003				3/31/2003			
DEPTH	510				510				485				516			
ANALYSIS		C	Q	V		C	Q	V		C	Q	V		C	Q	V
Eu-152	-1.91 +/- 2.72 E+0			U	0.20 +/- 2.78 E+0			U	-4.07 +/- 2.73 E+0			U	2.18 +/- 2.49 E+0			U
Eu-154	0.00 +/- 0.00 E+0			U	5.97 +/- 3.19 E+0			U	-0.40 +/- 3.51 E+0			U	1.28 +/- 2.23 E+0			U
Eu-155	-1.46 +/- 2.82 E+0			U	2.00 +/- 3.29 E+0			U	6.00 +/- 2.91 E+0			UJ	-1.76 +/- 3.17 E+0			U
Mn-54	-1.14 +/- 1.20 E+0			U	-1.20 +/- 0.86 E+0			U	-0.46 +/- 8.12 E-1			U	1.22 +/- 8.19 E-1			U
Ru-106	-0.23 +/- 1.02 E+1			U	0.70 +/- 7.10 E+0			U	-9.49 +/- 8.83 E+0			U	-1.61 +/- 8.09 E+0			U
Sb-125	3.56 +/- 2.95 E+0			U	5.96 +/- 6.31 E+0			U	-1.47 +/- 2.60 E+0			U	2.80 +/- 2.19 E+0			U
Zn-65	-0.80 +/- 2.79 E+0			U	-2.36 +/- 2.24 E+0			U	-0.19 +/- 1.93 E+0			U	-1.75 +/- 1.93 E+0			U
Uranium Isotopes (pCi/L)																
U-233/234	1.88 +/- 0.28 E+0				1.42 +/- 0.22 E+0				1.68 +/- 0.27 E+0				1.23 +/- 0.21 E+0			
U-235	2.04 +/- 0.79 E-1			J	2.16 +/- 0.76 E-1			J	1.14 +/- 0.62 E-1			U	5.29 +/- 4.68 E-2			U
U-238	8.05 +/- 1.63 E-1				6.79 +/- 1.39 E-1				4.33 +/- 1.24 E-1				6.59 +/- 1.43 E-1			
Strontium-90 (pCi/L)	5.62 +/- 8.29 E-2			U	-0.12 +/- 4.31 E-2			U	-1.02 +/- 0.67 E-1			U	3.40 +/- 1.28 E-1			UJ
Technetium-99 (pCi/L)	0.46 +/- 2.07 E+0			U	0.80 +/- 2.17 E+0			U	-1.26 +/- 2.09 E+0			U	0.31 +/- 2.10 E+0			U
Iodine-129 (pCi/L)	2.37 +/- 1.27 E-1			U	1.24 +/- 1.30 E-1			U	-0.45 +/- 1.44 E-1			U	1.39 +/- 1.00 E-1			U
Tritium (pCi/L)	-0.84 +/- 8.21 E+1			U	5.57 +/- 8.29 E+1			U	-3.55 +/- 8.01 E+1			U	-1.06 +/- 0.72 E+2			U
Total Metals-Filtered (ug/L)																
Aluminum	11.0	U			11.0	U			20.7	U			20.7	U		
Antimony	6.0	U			6.0	U			8.5	B		U	10.3	B		U
Arsenic	2.6	U		R	2.6	U		R	2.4	U			2.4	U		
Barium	136				132				89.8	B			69.3	B		
Beryllium	0.80	U			0.80	U			0.60	U			0.60	U		
Cadmium	0.70	U			0.70	U			0.60	U			0.60	U		
Calcium	67,900				66,100				49,200				51,600			
Chromium	6.4				6.4				5.5				6.3			
Cobalt	1.1	U			1.1	U			0.90	U			0.90	U		
Copper	5.1	U			5.1	U			0.90	U			0.90	U		
Iron	16.6	U			16.6	U			17.3	U			17.3	U		
Lead	2.6	U			2.6	U			2.0	U			2.0	U		
Lithium	7.4	B	N	UJ	6.8	B	N	UJ	5.0	B		U	5.3	B		U
Magnesium	21,900				21,200				13,700				16,900			
Manganese	0.80	U			0.80	U			0.93	B			1.2	B		
Mercury	0.10	U			0.10	U			0.10	U			0.10	U		
Mol.ybdenum	2.3	U			2.3	U			2.6	B		U	1.8	U		

SAMPLE NUMBER	GWM12301				GWM12302				GWM12401				GWM12501			
WELL	USGS-97				USGS-97				USGS-121				Fire Station			
DATE SAMPLED	3/27/2003				3/27/2003				4/2/2003				3/31/2003			
DEPTH	510				510				485				516			
ANALYSIS		C	Q	V		C	Q	V		C	Q	V		C	Q	V
Nickel	3.4	B			1.5	U			5.3	U			5.3	U		
Potassium	2,370	B			2,280	B			2,250	B			2,410	B		
Selenium	4.0	U			4.0	U			3.2	U			3.2	U		
Silicon	9,740				9,860				10,300				11,100			
Silver	1.3	U		R	1.3	U		R	0.90	U			0.90	U		
Sodium	18,400				17,700				8,600				9,730			
Strontium	292				283				286				282			
Thallium	4.7	U		R	4.7	U		R	3.5	U			5.3	B		U
Tin	4.3	U			4.3	U			3.0	U			3.0	U		
Uranium	15.6	U	N	R	15.6	U	N	R	11.5	U			11.5	U		
Vanadium	3.0	B			3.3	B			5.0	B		J	3.2	B		J
Zinc	83.4		E	J	81.7		E	J	2.3	B		J	4.1	B		J
VOCs (ug/L)																
Acetone	0.91		JB	R	1.1		JB	R	2.5		B	R	4.0		B	R
1,1-Dichloroethene	1.0		U		1.0		U		1.0		U		1.0		U	
Acetonitrile	10		U	R	10		U	R	10		U	R	10		U	R
Methylene Chloride	1.0		U	UJ	1.0		U	UJ	0.30		JB	UJ	0.32		JB	UJ
trans-1,2-Dichloroethene	1.0		U		1.0		U		1.0		U		1.0		U	
1,2-Dichloroethene (total)	2.0		U		2.0		U		2.0		U		2.0		U	
Chloroform	1.0		U		1.0		U		1.0		U		1.0		U	
1,1,1-Trichloroethane	1.0		U		1.0		U		1.0		U		1.3			
Carbon tetrachloride	1.0		U		1.0		U		1.0		U		1.0		U	
1,2-Dichloroethane	1.0		U		1.0		U		1.0		U		0.089		J	J
Benzene	1.0		U		1.0		U		1.0		U	UJ	1.0		U	UJ
Trichloroethene	1.0		U		1.0		U		1.0		U		1.0		U	
1,2-Dichloropropane	1.0		U		1.0		U		1.0		U		1.0		U	
Bromodichloromethane	1.0		U		1.0		U		1.0		U		1.0		U	
4-Methyl-2-pentanone	5.0		U		5.0		U		5.0		U		5.0		U	
Toluene	1.0		U		1.0		U		1.0		U		1.0		U	
Tetrachloroethene	1.0		U		1.0		U		1.0		U		1.0		U	
Dibromochloromethane	1.0		U		1.0		U		1.0		U		1.0		U	
Chlorobenzene	1.0		U		1.0		U		1.0		U		1.0		U	
1,1,1,2-Tetrachloroethane	1.0		U		1.0		U		1.0		U		1.0		U	

SAMPLE NUMBER	GWM12301				GWM12302				GWM12401				GWM12501			
WELL	USGS-97				USGS-97				USGS-121				Fire Station			
DATE SAMPLED	3/27/2003				3/27/2003				4/2/2003				3/31/2003			
DEPTH	510				510				485				516			
ANALYSIS		C	Q	V		C	Q	V		C	Q	V		C	Q	V
Ethylbenzene	1.0		U		1.0		U		1.0		U		1.0		U	
Xylenes (total)	3.0		U		3.0		U		3.0		U		3.0		U	
Bromoform	1.0		U		1.0		U		1.0		U		1.0		U	
1,1,2,2-Tetrachloroethane	1.0		U		1.0		U		1.0		U	UJ	1.0		U	UJ

Note: Refer to the individual limit :ations and validation reports for detailed explanations of the data qualifying flags.

SAMPLE NUMBER	GWM12601				GWM12701				GWM12801				GWM12901			
WELL	USGS-76				MP-2				Field Blank				Trip Blank			
DATE SAMPLED	4/2/2003				4/2/2003				4/2/2003							
DEPTH	718				PE SAMPLE				NA							
ANALYSIS		C	Q	V		C	Q	V		C	Q	V		C	Q	V
Anions (mg/L)													NA			
Chloride	15.5		E	J	8.3		E	J	3.1		E	J				
Fluoride	0.10	U			1.5				0.11							
Sulfate	28.2				19.3				0.20	U						
Alkalinity (mg/L)	152				NA				NA				NA			
Bicarbonate (mg/L)	152				NA				NA				NA			
Carbonate (mg/L)	10	U			NA				NA				NA			
Nitrate (as Nitrogen) (mg/L)	1.1				2.1				0.10	U			NA			
Nitroaromatics (ug/L)					NA								NA			
1,3-Dinitrobenzene	0.20		U						0.20		U					
2,4-Dinitrotoluene	0.20		U						0.20		U					
2,6-Dinitrotoluene	0.20		U						0.20		U					
Nitrobenzene	0.20		U						0.20		U					
1,3,5-Trinitrobenzene	0.20		U						0.20		U					
2,4,6-Trinitrotoluene	0.20		U						0.20		U					
HMX	0.20		U						0.20		U					
RDX	0.20		U						0.20		U					
Tetryl	0.20		U						0.20		U					
2-Nitrotoluene	0.20		U						0.20		U					
3-Nitrotoluene	0.20		U						0.20		U					
4-Nitrotoluene	0.20		U						0.20		U					
4-Amino-2,6-dinitrotoluene	0.20		U						0.20		U					
2-Amino-4,6-dinitrotoluene	0.20		U						0.20		U					
Gross Alpha/Beta (pCi/L)													NA			
Gross Alpha	1.33 +/- 0.69 E+0			UJ	6.02 +/- 2.38 E+0			J	5.15 +/- 3.98 E-1			UJ				
Gross Beta	3.03 +/- 1.05 E+0			UJ	4.16 +/- 0.09 E+2			J	-5.06 +/- 6.56 E-1			UJ				
Gamma Spec. (pCi/L)													NA			
Ag-108m	1.91 +/- 9.93 E-1			U	0.46 +/- 1.25 E+0			U	-9.48 +/- 9.01 E-1			U				
Ag-110m	-0.54 +/- 8.94 E-1			U	0.30 +/- 1.51 E+0			U	-2.50 +/- 8.67 E-1			U				
Ce-144	9.73 +/- 6.76 E+0			U	-1.45 +/- 0.83 E+1			U	1.27 +/- 6.02 E+0			U				
Co-60	0.54 +/- 1.12 E+0			U	1.14 +/- 0.07 E+2				1.55 +/- 9.06 E-1			U				
Cs-134	-1.06 +/- 0.95 E+0			U	-1.26 +/- 1.43 E+0			U	-2.73 +/- 7.31 E-1			U				
Cs-137	-0.40 +/- 1.01 E+0			U	1.24 +/- 0.07 E+2			J	0.29 +/- 1.81 E+0			U				

SAMPLE NUMBER	GWM12601				GWM12701				GWM12801				GWM12901			
WELL	USGS-76				MP-2				Field Blank				Trip Blank			
DATE SAMPLED	4/2/2003				4/2/2003				4/2/2003							
DEPTH	718				PE SAMPLE				NA							
ANALYSIS		C	Q	V		C	Q	V		C	Q	V		C	Q	V
Eu-152	2.63 +/- 2.67 E+0			U	4.53 +/- 3.41 E+0			U	-0.63 +/- 2.65 E+0			U				
Eu-154	2.92 +/- 2.31 E+0			U	-2.36 +/- 2.91 E+0			U	-1.84 +/- 2.56 E+0			U				
Eu-155	-1.04 +/- 3.74 E+0			U	2.83 +/- 4.31 E+0			U	2.57 +/- 3.26 E+0			U				
Mn-54	-1.78 +/- 8.40 E-1			U	-0.34 +/- 1.25 E+0			U	2.19 +/- 1.44 E+0			U				
Ru-106	-9.19 +/- 8.23 E+0			U	1.21 +/- 1.21 E+1			U	-6.49 +/- 7.83 E+0			U				
Sb-125	-3.18 +/- 2.40 E+0			U	-0.68 +/- 3.94 E+0			U	0.44 +/- 2.49 E+0			U				
Zn-65	0.60 +/- 1.96 E+0			U	-1.56 +/- 3.29 E+0			U	-1.03 +/- 1.80 E+0			U				
Uranium Isotopes (pCi/L)													NA			
U-233/234	1.52 +/- 0.24 E+0				3.25 +/- 0.40 E+0				6.64 +/- 6.83 E-2			U				
U-235	1.23 +/- 0.62 E-1			U	2.09 +/- 0.78 E-1			J	0.09 +/- 2.50 E-2			U				
U-238	6.66 +/- 1.47 E-1				2.51 +/- 3.36 E+0				-3.77 +/- 1.46 E-2			U				
Strontium-90 (pCi/L)	-8.98 +/- 6.81 E-2			U	1.00 +/- 0.11 E+2				1.59 +/- 0.97 E-1			U	NA			
Technetium-99 (pCi/L)	0.54 +/- 2.10 E+0			U	NA				-1.44 +/- 2.21 E+0			U	NA			
Iodine-129 (pCi/L)	2.88 +/- 2.94 E-1			U	2.71 +/- 0.36 E+0				2.48 +/- 1.32 E-1			U	NA			
Tritium (pCi/L)	9.52 +/- 1.13 E+2				2.25 +/- 0.15 E+3				4.15 +/- 8.28 E+1			U	NA			
Total Metals-Filtered (ug/L)													NA			
Aluminum	20.7	U			121	B			20.7	U						
Antimony	9.6	B		U	16.6	B			8.3	B		U				
Arsenic	2.4	U			11.5			R	2.4	U						
Barium	72.4	B			417				0.80	U						
Beryllium	0.60	U			3.4				0.60	U						
Cadmium	0.60	U			19.2				0.60	U						
Calcium	53,300				23.5	B		R	207	B						
Chromium	9.9				82.4				0.80	U						
Cobalt	0.90	U			1.1	U			0.90	U						
Copper	0.90	U			55.5				11.3	B						
Iron	17.3	U			113				17.3	U						
Lead	2.0	U			10.1				2.0	U						
Lithium	5.4	B		U	3.4	B	N	UJ	1.9	B		U				
Magnesium	18,200				55.6	U			32.9	U						
Manganese	0.70	U			158				1.7	B						
Mercury	0.10	U			3.2				0.10	U						
Mol.ybdenum	1.8	U			9.9	B			1.8	U						

SAMPLE NUMBER	GWM12601				GWM12701				GWM12801				GWM12901			
WELL	USGS-76				MP-2				Field Blank				Trip Blank			
DATE SAMPLED	4/2/2003				4/2/2003				4/2/2003							
DEPTH	718				PE SAMPLE				NA							
ANALYSIS		C	Q	V		C	Q	V		C	Q	V		C	Q	V
Nickel	5.3	U			180				5.3	U						
Potassium	1,790	B			50.4	U			33.2	B		J				
Selenium	3.2	U			20.4				3.2	U						
Silicon	9,360				52.3	B		U	74.7	B						
Silver	0.90	U			96.0				0.90	U						
Sodium	10,600				54.1	B		U	99.4	B		U				
Strontium	229				0.90	U			1.7	B						
Thallium	4.1	B		U	4.7	U		R	3.5	U						
Tin	3.3	B			4.3	U			3.0	U						
Uranium	11.5	U			15.6	U	N	R	11.5	U						
Vanadium	4.8	B		J	308				0.80	U		UJ				
Zinc	67.3				725		E	J	15.2	B						
VOCs (ug/L)																
Acetone	3.4		B	R	6.9		B	R	6.4		B	R	5.9		B	R
1,1-Dichloroethene	1.0		U		21				1.0		U		1.0		U	
Acetonitrile	10		U	R	10		U	R	4.4		J	J	5.6		J	J
Methylene Chloride	0.32		JB	UJ	7.8		B	UJ	0.53		JB	UJ	0.43		JB	UJ
trans-1,2-Dichloroethene	1.0		U		13				1.0		U		1.0		U	
1,2-Dichloroethene (total)	2.0		U		13				2.0		U		2.0		U	
Chloroform	1.0		U		6.8				1.0		U		1.0		U	
1,1,1-Trichloroethane	1.0		U		6.3				1.0		U		1.0		U	
Carbon tetrachloride	1.0		U		8.6				1.0		U		1.0		U	
1,2-Dichloroethane	1.0		U		7.8				1.0		U		1.0		U	
Benzene	1.0		U	UJ	15			J	1.0		U	UJ	1.0		U	UJ
Trichloroethene	1.0		U		8.9				1.0		U		1.0		U	
1,2-Dichloropropane	1.0		U		16				1.0		U		1.0		U	
Bromodichloromethane	1.0		U		6.5				1.0		U		1.0		U	
4-Methyl-2-pentanone	5.0		U		5.0				5.0		U		5.0		U	
Toluene	1.0		U		8.7				1.0		U		1.0		U	
Tetrachloroethene	1.0		U		16				1.0		U		1.0		U	
Dibromochloromethane	1.0		U		7.6				1.0		U		1.0		U	
Chlorobenzene	1.0		U		9.2				1.0		U		1.0		U	
1,1,1,2-Tetrachloroethane	1.0		U		12				1.0		U		1.0		U	

SAMPLE NUMBER	GWM12601				GWM12701				GWM12801				GWM12901			
WELL	USGS-76				MP-2				Field Blank				Trip Blank			
DATE SAMPLED	4/2/2003				4/2/2003				4/2/2003							
DEPTH	718				PE SAMPLE				NA							
ANALYSIS		C	Q	V		C	Q	V		C	Q	V		C	Q	V
Ethylbenzene	1.0		U		6.9				1.0		U		1.0		U	
Xylenes (total)	3.0		U		41				3.0		U		3.0		U	
Bromoform	1.0		U		6.6				1.0		U		1.0		U	
1,1,2,2-Tetrachloroethane	1.0		U	UJ	6.2			J	1.0		U	UJ	1.0		U	UJ

Note: Refer to the individual limit :ations and validation reports for detailed explanations of the data qualifying flags.

SAMPLE NUMBER	GWM13001					
WELL	Trip Blank					
DATE SAMPLED						
DEPTH						
ANALYSIS		C	Q	V	MCL (unless otherwise noted)	
Anions (mg/L)	NA					
Chloride					250	Secondary Standard
Fluoride					4	Secondary Standard of 2
Sulfate					250	Secondary Standard
Alkalinity (mg/L)	NA					
Bicarbonate (mg/L)	NA					
Carbonate (mg/L)	NA					
Nitrate (as Nitrogen) (mg/L)	NA				10	
Nitroaromatics (ug/L)	NA					
1,3-Dinitrobenzene						
2,4-Dinitrotoluene						
2,6-Dinitrotoluene						
Nitrobenzene						
1,3,5-Trinitrobenzene						
2,4,6-Trinitrotoluene						
HMX						
RDX						
Tetryl						
2-Nitrotoluene						
3-Nitrotoluene						
4-Nitrotoluene						
4-Amino-2,6-dinitrotoluene						
2-Amino-4,6-dinitrotoluene						
Gross Alpha/Beta (pCi/L)	NA					
Gross Alpha					15	
Gross Beta						
Gamma Spec. (pCi/L)	NA					
Ag-108m						
Ag-110m						
Ce-144						
Co-60						
Cs-134						
Cs-137						

SAMPLE NUMBER	GWM13001					
WELL	Trip Blank					
DATE SAMPLED						
DEPTH						
ANALYSIS		C	Q	V	MCL (unless otherwise noted)	
Eu-152						
Eu-154						
Eu-155						
Mn-54						
Ru-106						
Sb-125						
Zn-65						
Uranium Isotopes (pCi/L)	NA					Note: 30 ug/L as of 12/8/03
U-233/234						
U-235						
U-238						
Strontium-90 (pCi/L)	NA				8	
Technetium-99 (pCi/L)	NA					
Iodine-129 (pCi/L)	NA					
Tritium (pCi/L)	NA				20,000	
Total Metals-Filtered (ug/L)	NA					
Aluminum					50	Secondary Standard
Antimony					6	
Arsenic					50	Note: 10 ug/L as of 1/23/06
Barium					2,000	
Beryllium					4	
Cadmium					5	
Calcium						
Chromium					100	
Cobalt						
Copper					1,300	Action Level
Iron					300	Secondary Standard
Lead					15	Action Level
Lithium						
Magnesium						
Manganese					50	Secondary Standard
Mercury					2	
Mol.ybdenum						

SAMPLE NUMBER	GWM13001					
WELL	Trip Blank					
DATE SAMPLED						
DEPTH						
ANALYSIS		C	Q	V	MCL (unless otherwise noted)	
Nickel						
Potassium						
Selenium					50	
Silicon						
Silver					100	Secondary Standard
Sodium						
Strontium						
Thallium					2	
Tin						
Uranium						Note: 30 ug/L as of 12/8/03
Vanadium						
Zinc					5,000	Secondary Standard
VOCs (ug/L)						
Acetone	1.0		JB	R		
1,1-Dichloroethene	1.0		U		7	
Acetonitrile	6.9		J	J		
Methylene Chloride	0.49		J	J	5	
trans-1,2-Dichloroethene	1.0		U		100	
1,2-Dichloroethene (total)	2.0		U			
Chloroform	1.0		U			
1,1,1-Trichloroethane	1.0		U		200	
Carbon tetrachloride	1.0		U		5	
1,2-Dichloroethane	1.0		U		5	
Benzene	1.0		U		5	
Trichloroethene	1.0		U		5	
1,2-Dichloropropane	1.0		U		5	
Bromodichloromethane	1.0		U			
4-Methyl-2-pentanone	5.0		U			
Toluene	1.0		U		1,000	
Tetrachloroethene	1.0		U		5	
Dibromochloromethane	1.0		U			
Chlorobenzene	1.0		U		100	
1,1,1,2-Tetrachloroethane	1.0		U			

SAMPLE NUMBER	GWM13001				
WELL	Trip Blank				
DATE SAMPLED					
DEPTH					
ANALYSIS		C	Q	V	MCL (unless otherwise noted)
Ethylbenzene	1.0		U		700
Xylenes (total)	3.0		U		10,000
Bromoform	1.0		U		
1,1,2,2-Tetrachloroethane	1.0		U		

:ations and validation reports for detailed explanations of the data qualifying flags.

SAMPLE NUMBER	
WELL	
DATE SAMPLED	
DEPTH	
ANALYSIS	
Anions (mg/L)	
Chloride	
Fluoride	
Sulfate	
Alkalinity (mg/L)	
Bicarbonate (mg/L)	
Carbonate (mg/L)	
Nitrate (as Nitrogen) (mg/L)	
Nitroaromatics (ug/L)	
1,3-Dinitrobenzene	
2,4-Dinitrotoluene	
2,6-Dinitrotoluene	
Nitrobenzene	
1,3,5-Trinitrobenzene	
2,4,6-Trinitrotoluene	
HMX	
RDX	
Tetryl	
2-Nitrotoluene	
3-Nitrotoluene	
4-Nitrotoluene	
4-Amino-2,6-dinitrotoluene	
2-Amino-4,6-dinitrotoluene	
Gross Alpha/Beta (pCi/L)	
Gross Alpha	
Gross Beta	
Gamma Spec. (pCi/L)	
Ag-108m	
Ag-110m	
Ce-144	
Co-60	
Cs-134	
Cs-137	

SAMPLE NUMBER
WELL
DATE SAMPLED
DEPTH

ANALYSIS
- Eu-152
- Eu-154
- Eu-155
- Mn-54
- Ru-106
- Sb-125
- Zn-65

Uranium Isotopes (pCi/L)
- U-233/234
- U-235
- U-238

Strontium-90 (pCi/L)
Technetium-99 (pCi/L)
Iodine-129 (pCi/L)
Tritium (pCi/L)
Total Metals-Filtered (ug/L)
- Aluminum
- Antimony
- Arsenic
- Barium
- Beryllium
- Cadmium
- Calcium
- Chromium
- Cobalt
- Copper
- Iron
- Lead
- Lithium
- Magnesium
- Manganese
- Mercury
- Mol.ybdenum

SAMPLE NUMBER
WELL
DATE SAMPLED
DEPTH

ANALYSIS
- Nickel
- Potassium
- Selenium
- Silicon
- Silver
- Sodium
- Strontium
- Thallium
- Tin
- Uranium
- Vanadium
- Zinc

VOCs (ug/L)
- Acetone
- 1,1-Dichloroethene
- Acetonitrile
- Methylene Chloride
- trans-1,2-Dichloroethene
- 1,2-Dichloroethene (total)
- Chloroform
- 1,1,1-Trichloroethane
- Carbon tetrachloride
- 1,2-Dichloroethane
- Benzene
- Trichloroethene
- 1,2-Dichloropropane
- Bromodichloromethane
- 4-Methyl-2-pentanone
- Toluene
- Tetrachloroethene
- Dibromochloromethane
- Chlorobenzene
- 1,1,1,2-Tetrachloroethane

SAMPLE NUMBER	
WELL	
DATE SAMPLED	
DEPTH	
ANALYSIS	
Ethylbenzene	
Xylenes (total)	
Bromoform	
1,1,2,2-Tetrachloroethane	

SAMPLE NUMBER	
WELL	
DATE SAMPLED	
DEPTH	
ANALYSIS	
Anions (mg/L)	
Chloride	
Fluoride	
Sulfate	
Alkalinity (mg/L)	
Bicarbonate (mg/L)	
Carbonate (mg/L)	
Nitrate (as Nitrogen) (mg/L)	
Nitroaromatics (ug/L)	
1,3-Dinitrobenzene	
2,4-Dinitrotoluene	
2,6-Dinitrotoluene	
Nitrobenzene	
1,3,5-Trinitrobenzene	
2,4,6-Trinitrotoluene	
HMX	
RDX	
Tetryl	
2-Nitrotoluene	
3-Nitrotoluene	
4-Nitrotoluene	
4-Amino-2,6-dinitrotoluene	
2-Amino-4,6-dinitrotoluene	
Gross Alpha/Beta (pCi/L)	
Gross Alpha	
Gross Beta	
Gamma Spec. (pCi/L)	
Ag-108m	
Ag-110m	
Ce-144	
Co-60	
Cs-134	
Cs-137	

SAMPLE NUMBER
WELL
DATE SAMPLED
DEPTH

ANALYSIS
- Eu-152
- Eu-154
- Eu-155
- Mn-54
- Ru-106
- Sb-125
- Zn-65

Uranium Isotopes (pCi/L)
- U-233/234
- U-235
- U-238

Strontium-90 (pCi/L)
Technetium-99 (pCi/L)
Iodine-129 (pCi/L)
Tritium (pCi/L)
Total Metals-Filtered (ug/L)
- Aluminum
- Antimony
- Arsenic
- Barium
- Beryllium
- Cadmium
- Calcium
- Chromium
- Cobalt
- Copper
- Iron
- Lead
- Lithium
- Magnesium
- Manganese
- Mercury
- Mol.ybdenum

SAMPLE NUMBER
WELL
DATE SAMPLED
DEPTH

ANALYSIS
- Nickel
- Potassium
- Selenium
- Silicon
- Silver
- Sodium
- Strontium
- Thallium
- Tin
- Uranium
- Vanadium
- Zinc

VOCs (ug/L)
- Acetone
- 1,1-Dichloroethene
- Acetonitrile
- Methylene Chloride
- trans-1,2-Dichloroethene
- 1,2-Dichloroethene (total)
- Chloroform
- 1,1,1-Trichloroethane
- Carbon tetrachloride
- 1,2-Dichloroethane
- Benzene
- Trichloroethene
- 1,2-Dichloropropane
- Bromodichloromethane
- 4-Methyl-2-pentanone
- Toluene
- Tetrachloroethene
- Dibromochloromethane
- Chlorobenzene
- 1,1,1,2-Tetrachloroethane

SAMPLE NUMBER	
WELL	
DATE SAMPLED	
DEPTH	
ANALYSIS	
Ethylbenzene	
Xylenes (total)	
Bromoform	
1,1,2,2-Tetrachloroethane	

SAMPLE NUMBER	
WELL	
DATE SAMPLED	
DEPTH	
ANALYSIS	
Anions (mg/L)	
Chloride	
Fluoride	
Sulfate	
Alkalinity (mg/L)	
Bicarbonate (mg/L)	
Carbonate (mg/L)	
Nitrate (as Nitrogen) (mg/L)	
Nitroaromatics (ug/L)	
1,3-Dinitrobenzene	
2,4-Dinitrotoluene	
2,6-Dinitrotoluene	
Nitrobenzene	
1,3,5-Trinitrobenzene	
2,4,6-Trinitrotoluene	
HMX	
RDX	
Tetryl	
2-Nitrotoluene	
3-Nitrotoluene	
4-Nitrotoluene	
4-Amino-2,6-dinitrotoluene	
2-Amino-4,6-dinitrotoluene	
Gross Alpha/Beta (pCi/L)	
Gross Alpha	
Gross Beta	
Gamma Spec. (pCi/L)	
Ag-108m	
Ag-110m	
Ce-144	
Co-60	
Cs-134	
Cs-137	

SAMPLE NUMBER
WELL
DATE SAMPLED
DEPTH

ANALYSIS
- Eu-152
- Eu-154
- Eu-155
- Mn-54
- Ru-106
- Sb-125
- Zn-65

Uranium Isotopes (pCi/L)
- U-233/234
- U-235
- U-238

Strontium-90 (pCi/L)
Technetium-99 (pCi/L)
Iodine-129 (pCi/L)
Tritium (pCi/L)
Total Metals-Filtered (ug/L)
- Aluminum
- Antimony
- Arsenic
- Barium
- Beryllium
- Cadmium
- Calcium
- Chromium
- Cobalt
- Copper
- Iron
- Lead
- Lithium
- Magnesium
- Manganese
- Mercury
- Mol.ybdenum

SAMPLE NUMBER
WELL
DATE SAMPLED
DEPTH

ANALYSIS
- Nickel
- Potassium
- Selenium
- Silicon
- Silver
- Sodium
- Strontium
- Thallium
- Tin
- Uranium
- Vanadium
- Zinc

VOCs (ug/L)
- Acetone
- 1,1-Dichloroethene
- Acetonitrile
- Methylene Chloride
- trans-1,2-Dichloroethene
- 1,2-Dichloroethene (total)
- Chloroform
- 1,1,1-Trichloroethane
- Carbon tetrachloride
- 1,2-Dichloroethane
- Benzene
- Trichloroethene
- 1,2-Dichloropropane
- Bromodichloromethane
- 4-Methyl-2-pentanone
- Toluene
- Tetrachloroethene
- Dibromochloromethane
- Chlorobenzene
- 1,1,1,2-Tetrachloroethane

SAMPLE NUMBER	
WELL	
DATE SAMPLED	
DEPTH	
ANALYSIS	
Ethylbenzene	
Xylenes (total)	
Bromoform	
1,1,2,2-Tetrachloroethane	

SAMPLE NUMBER
WELL
DATE SAMPLED
DEPTH
ANALYSIS
Anions (mg/L)
Chloride
Fluoride
Sulfate
Alkalinity (mg/L)
Bicarbonate (mg/L)
Carbonate (mg/L)
Nitrate (as Nitrogen) (mg/L)
Nitroaromatics (ug/L)
1,3-Dinitrobenzene
2,4-Dinitrotoluene
2,6-Dinitrotoluene
Nitrobenzene
1,3,5-Trinitrobenzene
2,4,6-Trinitrotoluene
HMX
RDX
Tetryl
2-Nitrotoluene
3-Nitrotoluene
4-Nitrotoluene
4-Amino-2,6-dinitrotoluene
2-Amino-4,6-dinitrotoluene
Gross Alpha/Beta (pCi/L)
Gross Alpha
Gross Beta
Gamma Spec. (pCi/L)
Ag-108m
Ag-110m
Ce-144
Co-60
Cs-134
Cs-137

SAMPLE NUMBER
WELL
DATE SAMPLED
DEPTH

ANALYSIS
- Eu-152
- Eu-154
- Eu-155
- Mn-54
- Ru-106
- Sb-125
- Zn-65

Uranium Isotopes (pCi/L)
- U-233/234
- U-235
- U-238

Strontium-90 (pCi/L)
Technetium-99 (pCi/L)
Iodine-129 (pCi/L)
Tritium (pCi/L)
Total Metals-Filtered (ug/L)
- Aluminum
- Antimony
- Arsenic
- Barium
- Beryllium
- Cadmium
- Calcium
- Chromium
- Cobalt
- Copper
- Iron
- Lead
- Lithium
- Magnesium
- Manganese
- Mercury
- Mol.ybdenum

SAMPLE NUMBER	
WELL	
DATE SAMPLED	
DEPTH	
ANALYSIS	
Nickel	
Potassium	
Selenium	
Silicon	
Silver	
Sodium	
Strontium	
Thallium	
Tin	
Uranium	
Vanadium	
Zinc	
VOCs (ug/L)	
Acetone	
1,1-Dichloroethene	
Acetonitrile	
Methylene Chloride	
trans-1,2-Dichloroethene	
1,2-Dichloroethene (total)	
Chloroform	
1,1,1-Trichloroethane	
Carbon tetrachloride	
1,2-Dichloroethane	
Benzene	
Trichloroethene	
1,2-Dichloropropane	
Bromodichloromethane	
4-Methyl-2-pentanone	
Toluene	
Tetrachloroethene	
Dibromochloromethane	
Chlorobenzene	
1,1,1,2-Tetrachloroethane	

SAMPLE NUMBER	
WELL	
DATE SAMPLED	
DEPTH	
ANALYSIS	
Ethylbenzene	
Xylenes (total)	
Bromoform	
1,1,2,2-Tetrachloroethane	